

# FBI

UNIFORM CRIME REPORTING

ATLANTA POLICE DEPARTMENT

226 PEACHTREE STREET, SW

ATLANTA, GEORGIA 30303



SEPTEMBER 2014

SUPPORT SERVICES DIVISION  
INFORMATION SERVICES SECTION

# TABLE OF CONTENTS

	Page
U. C. R. COMPARATIVE CRIME REPORT -----	1
RETURN A - MONTHLY RETURN OF OFFENSES KNOWN TO THE POLICE -----	2
PROPERTY STOLEN BY CLASSIFICATION -----	3
	3a
LAW ENFORCEMENT OFFICERS KILLED OR ASSAULTED -----	4
MONTHLY RETURN OF ARSON OFFENSES KNOWN TO LAW ENFORCEMENT -----	5
POLICE DISPOSITION OF JUVENILES -----	6
SUPPLEMENTARY HOMICIDE REPORT -----	7
	7a
SEX AND RACE OF PERSONS ARRESTED -----	8
	8a-8e
HOMICIDE COMPARISON REPORT -----	9
HOMICIDE BREAKDOWN REPORT -----	10
SEVEN MAJOR CRIMES - MONTHLY CRIME COMPARISON -----	11
SEVEN MAJOR CRIMES - YEAR TO DATE CRIME COMPARISON -----	12
SEVEN MAJOR CRIMES ARREST MONTHLY AND YEAR TO DATE COMPARISON -----	13
CRIMES AGAINST PERSONS MONTHLY AND YEAR TO DATE COMPARISON -----	14
CRIMES AGAINST PROPERTY MONTHLY AND YEAR TO DATE COMPARISON -----	15
CRIMES AGAINST PERSONS & PROPERTY MONTHLY COMPARISON BY ZONES -----	16
CRIMES AGAINST PERSONS & PROPERTY YEAR TO DATE COMPARISON BY ZONES -----	17
SEVEN MAJOR CRIMES MONTHLY CRIME COMPARISON BY ZONES -----	18
SEVEN MAJOR CRIMES - YEAR TO DATE CRIME COMPARISON BY ZONES -----	19
SEVEN MAJOR CRIMES - MONTHLY CRIME COMPARISON - ZONE 1 -----	20
SEVEN MAJOR CRIMES - YEAR TO DATE CRIME COMPARISON - ZONE 1 -----	21
SEVEN MAJOR CRIMES - MONTHLY CRIME COMPARISON - ZONE 2 -----	22
SEVEN MAJOR CRIMES - YEAR TO DATE CRIME COMPARISON - ZONE 2 -----	23
SEVEN MAJOR CRIMES - MONTHLY CRIME COMPARISON - ZONE 3 -----	24
SEVEN MAJOR CRIMES - YEAR TO DATE CRIME COMPARISON - ZONE 3 -----	25
SEVEN MAJOR CRIMES - MONTHLY CRIME COMPARISON - ZONE 4 -----	26
SEVEN MAJOR CRIMES - YEAR TO DATE CRIME COMPARISON - ZONE 4 -----	27
SEVEN MAJOR CRIMES - MONTHLY CRIME COMPARISON - ZONE 5 -----	28
SEVEN MAJOR CRIMES - YEAR TO DATE CRIME COMPARISON - ZONE 5 -----	29
SEVEN MAJOR CRIMES - MONTHLY CRIME COMPARISON - ZONE 6 -----	30
SEVEN MAJOR CRIMES - YEAR TO DATE CRIME COMPARISON - ZONE 6 -----	31
CLEAR-UP RATE COMPARISON -----	32
<b>ATLANTA AIRPORT</b> -----	<b>33</b>
RETURN A - MONTHLY RETURN OF OFFENSES KNOWN TO THE POLICE -----	34
PROPERTY STOLEN BY CLASSIFICATION -----	35
	35a
SEX AND RACE OF PERSONS ARRESTED -----	36
	36a-36e
SEVEN MAJOR CRIMES - MONTHLY CRIME COMPARISON -----	37
SEVEN MAJOR CRIMES - YEAR TO DATE CRIME COMPARISON -----	38
SEVEN MAJOR CRIMES ARREST MONTHLY AND YEAR TO DATE COMPARISON -----	39
CLEAR-UP RATE COMPARISON -----	40

**SEPTEMBER 2014**  
**U.C.R. COMPARATIVE CRIME REPORT**  
**SUPPORT SERVICES DIVISION**  
**INFORMATION SERVICES SECTION**

	SEPTEMBER 2014		SEPTEMBER 2013		COMPARATIVE ACTUAL	% CHANGE ACTUAL	COMPARATIVE CLEARED	% CHANGE CLEARED
MURDER	13	9	6	4	7	117%	5	125%
RAPE	19	5	9	9	10	111%	-4	-44%
ROBBERY	244	53	231	55	13	6%	-2	-4%
AGG. ASSAULT	284	157	285	151	-1	0%	6	4%
BURGLARY - RESIDENCE	445		411		34	8%		
BURGLARY - NON-RESIDENCE	70	38	85	46	-15	-18%	-8	-17%
LARCENY - \$200 AND OVER	272		512		-240	-47%		
LARCENY - \$50 TO \$199	85	249	104	261	-19	-18%	-12	-5%
LARCENY - UNDER \$50	968		1,014		-46	-5%		
AUTO THEFT	336	24	333	27	3	1%	-3	-11%
<b>TOTAL</b>	<b>2,736</b>		<b>2,990</b>		<b>-254</b>	<b>-9%</b>		
AUTOS RECOVERED	97		179		-82	-46%		

	2014 JANUARY - SEPTEMBER		2013 JANUARY - SEPTEMBER		COMPARATIVE ACTUAL	% CHANGE ACTUAL	COMPARATIVE CLEARED	% CHANGE CLEARED
MURDER	67	40	59	46	8	14%	-6	-13%
RAPE	118	52	79	55	39	49%	-3	-5%
ROBBERY	1,710	373	1,778	377	-68	-4%	-4	-1%
AGG. ASSAULT	2,304	1,244	2,305	1,418	-1	0%	-174	-12%
BURGLARY - RESIDENCE	3,267		3,823		-556	-15%		
BURGLARY - NON-RESIDENCE	702	357	697	378	5	1%	-21	-6%
LARCENY - \$200 AND OVER	3,103		3,981		-878	-22%		
LARCENY - \$50 TO \$199	772	2,194	834	2,281	-62	-7%	-87	-4%
LARCENY - UNDER \$50	7,982		8,202		-220	-3%		
AUTO THEFT	3,025	263	3,424	249	-399	-12%	14	6%
<b>TOTAL</b>	<b>23,050</b>		<b>25,182</b>		<b>-2,132</b>	<b>-8%</b>		
AUTOS RECOVERED	885		1,505		-620	-41%		

**RETURN A - MONTHLY RETURN OF OFFENSES KNOWN TO THE POLICE**

This report is authorized by law Title 28, Section 534, U. S. Code. While you are not required to respond, your cooperation in forwarding this report by the 7th day after the close of the month to Uniform Crime Reports, Federal Bureau of Investigation, Washington, D.C. 20535, will assist in compiling comprehensive, accurate national crime figures on a timely basis.

1-720b (Rev 8-30-94)  
OMB No. 1110-0001

1	2	3	4	5	6
CLASSIFICATION OF OFFENSES	OFFENSES REPORTED OR KNOWN TO POLICE (INCLUDE "UNFOUNDED" AND ATTEMPTS)	UNFOUNDED, I.E., FALSE OR BASELESS COMPLAINTS	NUMBER OF ACTUAL OFFENSES (COLUMN 2 MINUS COLUMN 3) INCLUDE ATTEMPTS	TOTAL OFFENSES CLEARED BY ARREST OR EXCEPTIONAL MEANS (INCLUDES COL. 6)	NUMBER OF CLEARANCES INVOLVING ONLY PERSONS UNDER 18 YEARS OF AGE
<b>1. CRIMINAL HOMICIDE</b>					
a. MURDER AND NONNEGLIGENT HOMICIDE	13	0	13	9	0
b. MANSLAUGHTER BY NEGLIGENCE					
<b>2. FORCIBLE RAPE TOTAL</b>	<b>24</b>	<b>5</b>	<b>19</b>	<b>5</b>	<b>0</b>
a. Rape by Force	23	4	19	4	0
b. Attempts to commit Forcible Rape	1	1	0	1	0
<b>3. ROBBERY TOTAL</b>	<b>248</b>	<b>4</b>	<b>244</b>	<b>53</b>	<b>8</b>
a. Firearm	168	0	168	28	4
b. Knife or Cutting Instrument	7	1	6	1	0
c. Other Dangerous Weapon	10	0	10	5	0
d. Strong-Arm (Hands, Fists, Feet, etc.)	63	3	60	19	4
<b>4. ASSAULT TOTAL</b>	<b>774</b>	<b>15</b>	<b>759</b>	<b>439</b>	<b>18</b>
a. Firearm	140	0	140	50	0
b. Knife or cutting instrument	50	2	48	37	0
c. Other Dangerous Weapon	79	1	78	59	5
d. Strong-Arm	18	0	18	11	1
e. Other Assaults - Simple, Not Aggravated	487	12	475	282	12
<b>5. BURGLARY TOTAL</b>	<b>518</b>	<b>3</b>	<b>515</b>	<b>38</b>	<b>4</b>
a. Forcible Entry	371	1	370	27	4
b. Unlawful Entry - No Force	96	2	94	4	0
c. Attempted Forcible Entry	51	0	51	7	0
<b>6. LARCENY THEFT TOTAL</b> (except Motor Vehicle Theft)	<b>1,352</b>	<b>27</b>	<b>1,325</b>	<b>249</b>	<b>9</b>
<b>7. MOTOR VEHICLE THEFT TOTAL</b>	<b>357</b>	<b>21</b>	<b>336</b>	<b>24</b>	<b>7</b>
a. Autos	322	20	302	20	7
b. Trucks and Buses	13	1	12	2	0
c. Other Vehicles	22	0	22	2	0
<b>GRAND TOTAL</b>	<b>3,286</b>	<b>75</b>	<b>3,211</b>	<b>817</b>	<b>46</b>

CHECKING ANY OF THE APPROPRIATE BLOCKS BELOW WILL ELIMINATE YOUR NEED TO SUBMIT REPORTS WHEN THE VALUES ARE ZERO. THIS WILL ALSO AID THE NATIONAL PROGRAM IN ITS QUALITY CONTROL EFFORTS.

- NO SUPPLEMENTARY HOMICIDE REPORT SUBMITTED SINCE NO MURDERS, JUSTIFIABLE HOMICIDES, OR MANSLAUGHTER BY NEGLIGENCE OCCURRED IN THIS JURISDICTION DURING THE MONTH.
- NO SUPPLEMENT TO RETURN A REPORT SINCE NO CRIME OFFENSES OR RECOVERY OF PROPERTY REPORTED DURING THE MONTH.
- NO LAW ENFORCEMENT OFFICERS KILLED OR ASSAULTED REPORT SINCE NONE OF THE OFFICERS WERE ASSAULTED OR KILLED DURING THE MONTH.

- NO AGE, SEX, AND RACE OF PERSONS ARRESTED UNDER 18 YEARS OF AGE REPORT SINCE NO ARRESTS OF PERSONS WITHIN THIS AGE GROUP.
- NO AGE, SEX, AND RACE OF PERSONS ARRESTED 18 YEARS OF AGE AND OVER REPORT SINCE NO ARRESTS OF PERSONS WITHIN THIS AGE GROUP.
- NO MONTHLY RETURN OF ARSON OFFENSES KNOWN TO LAW ENFORCEMENT REPORT SINCE NO ARSONS OCCURRED.

DO NOT USE THIS SPACE

INITIALS
RECORDED
EDITED
ENTERED
ADJUSTED
CORRECTED

\* TOTALS INCLUDE PREVIOUS OFFENSES

SEPTEMBER 2014

Month and Year of Report

GAAPD 0000

Agency Identifier

OCTOBER 13, 2014

Date

ATLANTA POLICE DEPARTMENT - GEORGIA

Agency and State

*Nail J. K...* LIQUENTENANT

Prepared By

Title

*George M. ...* CHIEF

Chief, Commissioner, Sheriff, or Superintendent

## PROPERTY STOLEN BY CLASSIFICATION

CLASSIFICATION	DATA ENTRY	Number of Actual Offenses (Column 4 Return A)	Monetary Value of Property Stolen
<b>1. MURDER AND NONNEGLIGENT MANSLAUGHTER</b>	12	13	\$ 0.00
<b>2. FORCIBLE RAPE</b>	20	19	\$ 130.00
<b>3. ROBBERY</b>			
(a) HIGHWAY (streets, alleys, etc.)	31	193	38,023.00
(b) COMMERCIAL HOUSE (except c, d, and f)	32	10	5,270.00
(c) GAS OR SERVICE STATION	33	1	33.00
(d) CONVENIENCE STORE	34	1	1.00
(e) RESIDENCE (anywhere on premises)	36	23	7,909.00
(f) BANK	36	0	0.00
(g) MISCELLANEOUS	37	16	282.00
<b>TOTAL ROBBERY</b>	<b>30</b>	<b>244</b>	<b>\$ 51,518.00</b>
<b>5. BURGLARY - BREAKING OR ENTERING</b>			
(a) RESIDENCE (dwelling)			
(1) NIGHT (6 p.m. - 6 a.m.)	51	134	25,729.00
(2) DAY (6 a.m. - 6 p.m.)	52	311	271,842.00
(3) UNKNOWN	53	0	0.00
(b) NON-RESIDENCE (store, office, etc.)			
(1) NIGHT (6 p.m. - 6 a.m.)	54	48	46,050.00
(2) DAY (6 a.m. - 6 p.m.)	55	22	17,432.00
(3) UNKNOWN	56	0	0.00
<b>TOTAL BURGLARY</b>	<b>60</b>	<b>515</b>	<b>\$ 361,053.00</b>
<b>6. LARCENY - THEFT (Except Motor Vehicle Theft)</b>			
(a) \$200 AND OVER	61	272	491,024.00
(b) \$50 TO \$200	62	85	9,320.00
(c) UNDER \$50	63	968	2,817.00
<b>TOTAL LARCENY (Same as Item 6X)</b>	<b>60</b>	<b>1,325</b>	<b>\$ 503,161.00</b>
<b>7. MOTOR VEHICLE THEFT (Include Alleged Joy Ride)</b>	70	336	\$ 240,818.00
<b>GRAND TOTAL - ALL ITEMS</b>	<b>77</b>		<b>\$ 1,156,680.00</b>
<b>ADDITIONAL ANALYSIS OF LARCENY AND MOTOR VEHICLE THEFT</b>			
<b>6X. NATURE OF LARCENIES UNDER ITEM 6</b>			
(a) POCKET-PICKING	81	6	108.00
(b) PURSE-SNATCHING	82	28	5,521.00
(c) SHOPLIFTING	83	237	18,426.00
(d) FROM MOTOR VEHICLES (except e)	84	611	200,685.00
(e) MOTOR VEHICLE PARTS AND ACCESSORIES	85	111	30,517.00
(f) BICYCLES	86	29	6,678.00
(g) FROM BUILDING (except c and h)	87	140	143,947.00
(h) FROM ANY COIN-OPERATED MACHINES (parking meters, etc.)	88	2	2,050.00
(i) ALL OTHER	89	161	95,229.00
<b>TOTAL LARCENIES (Same as Item 6)</b>	<b>80</b>	<b>1,325</b>	<b>\$ 503,161.00</b>
<b>7X. MOTOR VEHICLES RECOVERED</b>			
(a) STOLEN LOCALLY AND RECOVERED LOCALLY	91	84	
(b) STOLEN LOCALLY AND RECOVERED BY OTHER JURISDICTIONS	92	13	
(c) TOTAL LOCALLY STOLEN MOTOR VEHICLES RECOVERED (a & b)	93	97	
(d) STOLEN IN OTHER JURISDICTIONS AND RECOVERED LOCALLY	90	N/A	

SUPPLEMENT TO RETURN A  
MONTHLY RETURN OF OFFENSES KNOWN TO THE POLICE

1-706 (Rev.8-30-94)  
Form Approved  
OMB No. 1110-0007

This report is authorized by law, Title 28, Section 534, U. S. Code. While you are not required to respond, your cooperation in submitting this report with the Return A will assist the FBI in compiling comprehensive, accurate figures on a timely basis.

This form deals with the nature of crime and the monetary value of property stolen and recovered. The total offenses recorded on the form should be the same as the number of actual offenses listed in Column 4 of the Return A for each crime class. Include attempted crimes on this form, but do not include unfounded offenses. If you cannot complete the report in all areas, please record as much information as is available. Tally sheets will be sent upon request.

PROPERTY BY TYPE AND VALUE

Type of Property (1)	Data Entry	Monetary Value of Property Stolen in Your Jurisdiction	
		Stolen (2)	Recovered (3)
(A) Currency, Notes, Etc.	01	\$ 102,599.00	\$ 0.00
(B) Jewelry and Precious Metals	02	241,376.00	0.00
(C) Clothing and Furs	03	29,348.00	0.00
(D) Locally Stolen Motor Vehicles	04	240,818.00	30,897.00
(E) Office Equipment	05	14,332.00	0.00
(F) Televisions, Radios, Stereos, Etc.	06	263,471.00	8.00
(G) Firearms	07	20,097.00	0.00
(H) Household Goods	08	9,994.00	0.00
(I) Consumable Goods	09	3,443.00	0.00
(J) Livestock	10	0.00	0.00
(K) Miscellaneous	11	231,202.00	32.00
<b>TOTAL</b>	<b>00</b>	<b>\$ 1,156,680.00</b>	<b>\$ 30,937.00</b>

The total of this column should agree with the Grand Total (DATA ENTRY 77) shown on page 2.

Include in this column all property recovered even though stolen in prior months. The above is an accounting for only that property stolen in your jurisdiction. This will include property recovered for you by other jurisdictions, but not property you recover for them.

OCTOBER 13, 2014  
DATE

*Nail J. King* LIEUTENANT  
PREPARED BY TITLE

*George N. Jones* CHIEF  
CHIEF, COMMISSIONER, SHERIFF OR SUPERINTENDENT

SEPTEMBER 2014  
Month and Year of Report

GAAPD 0000  
Agency Identifier

ATLANTA POLICE DEPARTMENT - GEORGIA  
Agency and State

**LAW ENFORCEMENT OFFICERS KILLED OR ASSAULTED**

It is requested this report be completed and transmitted with monthly crime reports to: Director, Federal Bureau of Investigation, Uniform Crime Reports, Washington, D. C. 20535. This form should be used to report the number of your officers who were assaulted or killed in the line of duty during the month. Additional information concerning officers killed will be requested by a separate questionnaire.

**OFFICERS KILLED**

Number of your law enforcement officers killed in the line of duty this month.

By felonious act 0  
By accident or negligence 0

**Officers Assaulted (Do not include officers killed) - See other side for instructions.**

Type of Activity	Total Assaults by Weapon A	Type of Weapon					Type of Assignment						Police Assaults Cleared M	
		Firearm B	Knife or Other Cutting Instrument C	Other Other Dangerous Weapon D	Hands, Fists, Feet, etc. E	Two-Officer Vehicle F	One-Officer Vehicle		Detective or Special Assign.		Other			
							Alone G	As-sisted H	Alone I	As-sisted J	Alone K	As-sisted L		
1. Responding to "Disturbance" calls (family quarrels, man with gun, etc.)	0													
2. Burglaries in progress or pursuing burglary suspects	0													
3. Robberies in progress or pursuing robbery suspects	0													
4. Attempting other arrests	0													
5. Civil disorder (riot, mass disobedience)	0													
6. Handling, transporting, custody of prisoners	5				5		1	2				2		5
7. Investigating suspicious persons or circumstances	5	1			4		1	2				1	1	5
8. Ambush - no warning	0													
9. Mentally deranged	0													
10. Traffic pursuits and stops	1	1						1						1
11. All Other	6		3		3		1	5						6
<b>12. TOTAL (1-11)</b>	<b>17</b>	<b>2</b>	<b>3</b>	<b>0</b>	<b>12</b>	<b>0</b>	<b>3</b>	<b>10</b>	<b>0</b>	<b>0</b>	<b>3</b>	<b>1</b>	<b>17</b>	
13. Number with personal injury	0													
14. Number without personal injury	17	2	3		12									
15. Time of assaults														
	AM	1	3		2	4								
	PM		1		4	2								

**DO NOT WRITE HERE**

Recorded	Initials
Edited	
Punched	
Verified	
Adjusted	
DOJ/FBI	

12:01 2:00 4:00 6:00 8:00 10:00 12:00

SEPTMBER 2014 GAAPD 0000  
Month and Year Agency Identifier  
ATLANTA POLICE DEPARTMENT GEORGIA  
Agency State

*Nail J Koo* LIEUTENANT  
Prepared By Title  
*George N. Jones* CHIEF  
Chief, Sheriff, Commissioner, Superintendent

MONTHLY RETURN OF ARSON OFFENSES KNOWN TO LAW ENFORCEMENT

DO-73 (2-11-82)  
Form Approved  
OMB No. 1110-0008

This report is authorized by law Title 28, Section 534, United States Code, and the enactment of the fiscal year 1979, Department of Justice Authorization Bill S. 3151. While you are not required to respond, your cooperation in using this form to report all incidents of arson which become known to your department during the month will assist the FBI in compiling comprehensive, accurate data on a timely basis. Instructions appear on reverse side.

1		2	3	4	5	6	7	8
PROPERTY CLASSIFICATION		Offenses Reported or Known to Police (Include Unfounded and Attempts)	Unfounded, i.e. False or Baseless Complaints	Number of Actual Offenses (Column 2 Minus Column 3 (Include Attempts))	Total Offenses Cleared by Arrest or Exceptional Means (Include Column 6)	Number of Clearances Involving Only Persons Under 18 Years of Age	Offenses Where Structures Uninhabited Abandoned, or not Normally in Use	Estimated Value of Property Damage
S T R U C T U R A L	A. Single Occupancy Residential: Houses, Townhouses, Duplexes, etc.	6	4	2			1	\$ 21,000.
	B. Other Residential: Apartments, Tenements, Flats, Hotels, Motels, Inns, Dormitories, Boarding Houses, etc.	2	1	1				\$ 2,000.
	C. Storage: Barns, Garages, Warehouses, etc.							\$
	D. Industrial/Manufacturing							\$
	E. Other Commercial: Stores, Restaurants, Offices, etc.	2	2					\$
	F. Community/Public: Churches, Jails, Schools, Colleges, Hospitals, etc.							\$
	G. All Other Structure: Out Buildings, Monuments, Buildings Under Construction, etc.							\$
TOTAL STRUCTURE		10	7	3			1	\$ 23,000.
M O B I L E	H. Motor Vehicles: Automobiles, Trucks, Buses, Motorcycles, etc.: UCR Definition	1		1				\$ 5,000.
	I. Other Mobile Property: Trailers, Recreational Vehicles, Airplanes, Boats, etc.							\$
	TOTAL MOBILE	1		1				\$ 5,000.
J. TOTAL OTHER Crops, Timber, Fences, Signs, etc.		1	1					\$
GRAND TOTAL		12	8	4			1	\$ 28,000.

Agency Identifier GAAPD 0000 Month SEPTEMBER 2014  
 Agency ATLANTA POLICE DEPARTMENT State GEORGIA  
 Prepared by *George M. J.* LIEUTENANT  
Chief, Commissioner, Sheriff, or Superintendent CHIEF

DO NOT WRITE HERE	
Recorded	
Edited	
Entered	
Adjusted	
Corres.	



AGENCY IDENTIFIER GAAPD 0000 REPORTING PERIOD SEPTEMBER 2014

AGENCY NAME ATLANTA POLICE DEPARTMENT

**POLICE DISPOSITION OF JUVENILES**

**-Not to include neglect or traffic cases-**

1. Handled within Department and released. (Warning, released to parents, etc.)	_____
2. Referred to juvenile court or probation department.	_____ 92 _____
3. Referred to welfare agency.	_____
4. Referred to other police agency.	_____
5. Referred to criminal or adult court.	_____
TOTAL	_____ 92 _____

OCTOBER 8, 2014  
DATE

Nail J King LIEUTENANT  
PREPARED BY TITLE

George N. Jones CHIEF  
APPROVED BY TITLE

GCIC USE ONLY

Recorded	_____
Reviewed	_____
Punched	_____
Verified	_____

RETURN TO  
Georgia Crime Information Center/Uniform Crime Reporting  
P. O. Box 1456  
Atlanta, Georgia 30301

Return on or before the 7th of the following month

GCIC/UCR-012 (9/74)

PAGE 1 OF 2  
 SUPPLEMENTARY HOMICIDE REPORT

1-704 (Rev. 4-24-95)  
 Form Approved  
 OMB No. 1110-0002

This report is authorized by law Title 28, Section 534, United States Code. While you are not required to respond, your cooperation in using this form to list data pertaining to all homicides reported on your Return A will assist the FBI in compiling comprehensive, accurate data regarding this important classification on a timely basis.

1a. Murder and Nonnegligent Manslaughter

List below specific information for all offenses shown in item 1a of the monthly Return A. In addition, list all justifiable killings of felons by a citizen or by a peace officer in the line of duty. A brief explanation in the circumstances column regarding unfounded homicide offenses will aid the national Uniform Crime Reporting Program in editing the reports.

Incident	Situation*	Victim **				Offender**				Data Code			Weapon Used (Handgun, Rifle, Shotgun, Club, Poison, etc.)	Relationship of Victim to Offender (Husband, Wife, Son, Father, Acquaintance, Neighbor, Stranger, etc.)	Circumstances (Victim shot by robber, robbery victim shot robber, killed by patron during barroom brawl, etc.)
		Age	Sex	Race	Ethnicity	Age	Sex	Race	Ethnicity	Do Not Write In These Spaces					
	A	19	M	B	N	21	M	B	N				HANDGUN - 45 CAL.	OTHER - KNOWN TO VICTIM	OTHER ARGUMENTS
	A	22	F	B	N	40	M	B	N				HANDGUN - 9 MM	OTHER - KNOWN TO VICTIM	OTHER - SENSELESS KILLING
	B	42	M	B	N								HANDGUN	UNKNOWN	OTHER
	B	23	M	B	N								RIFLE - 7.62 CAL.	UNKNOWN	OTHER
	A	26	M	B	N	66	M	B	N				STRANGULATION	ACQUAINTANCE	OTHER - SENSELESS KILLING
	B	54	M	W	N								STRANGULATION	UNKNOWN	OTHER
	B	39	M	B	N								HANDGUN - 9 MM	UNKNOWN	OTHER
	A	17	M	W	N	26	M	W	N				KNIFE	ACQUAINTANCE	OTHER ARGUMENTS
	B	21	M	B	N								HANDGUN	UNKNOWN	OTHER
	B	26	M	B	N								HANDGUN - 45 CAL.	UNKNOWN	OTHER

\*\* - See reverse side for explanation

SEPTEMBER 2014

Month and Year

ATLANTA POLICE DEPARTMENT

Agency

GAAPD 0000

Agency Identifier

GEORGIA

State

*Nail J. Klay*

Prepared By

*George N. [Signature]*  
 Chief, Sheriff, Commissioner, Superintendent

LIEUTENANT

Title

CHIEF

DO NOT WRITE HERE	
Recorded	
Edited	
Punched	
Verified	
Adjusted	

SSD/10-13-14

PAGE 2 OF 2  
SUPPLEMENTARY HOMICIDE REPORT

1-704 (Rev. 4-24-95)  
Form Approved  
OMB No. 1110-0002

This report is authorized by law Title 28, Section 534, United States Code. While you are not required to respond, your cooperation in using this form to list data pertaining to all homicides reported on your Return A will assist the FBI in compiling comprehensive, accurate data regarding this important classification on a timely basis.

1a. Murder and Nonnegligent Manslaughter

List below specific information for all offenses shown in item 1a of the monthly Return A. In addition, list all justifiable killings of felons by a citizen or by a peace officer in the line of duty. A brief explanation in the circumstances column regarding unfounded homicide offenses will aid the national Uniform Crime Reporting Program in editing the reports.

Incident	Situation*	Victim **				Offender**				Data Code		Weapon Used (Handgun, Rifle, Shotgun, Club, Poison, etc.)	Relationship of Victim to Offender (Husband, Wife, Son, Father, Acquaintance, Neighbor, Stranger, etc.)	Circumstances (Victim shot by robber, robbery victim shot robber, killed by patron during barroom brawl, etc.)
		Age	Sex	Race	Ethnicity	Age	Sex	Race	Ethnicity	Do Not Write In These Spaces				
	B	29	M	B	N							HANDGUN - 45 CAL.	UNKNOWN	OTHER
	B	27	M	B	N							SHOTGUN	UNKNOWN	OTHER
	B	BB	M	B	N							BLUNT OBJECT	UNKNOWN	OTHER

-7a-

\*  
\*\* - See reverse side for explanation

SEPTEMBER 2014  
Month and Year

---

ATLANTA POLICE DEPARTMENT  
Agency

GAAPD 0000  
Agency Identifier

---

GEORGIA  
State

*Nail J King*  
Prepared By

---

LIEUTENANT  
Title

*George L. Jones*  
Chief, Sheriff, Commissioner, Superintendent

---

CHIEF  
Title

DO NOT WRITE HERE	
Recorded	
Edited	
Punched	
Verified	
Adjusted	

ATLANTA POLICE DEPARTMENT  
 AGE, SEX, AND RACE OF PERSONS ARRESTED  
 17 YEARS OF AGE AND OVER

MONTH SEPTEMBER

YEAR 2014

CLASSIFICATION OF OFFENSES	SEX	AGE OF PERSON ARRESTED															TOTAL	RACE				ETHNIC		
		17	18	19	20	21	22	23	24 29	30 34	35 39	40 44	45 49	50 54	55 59	60 64		65 UP	White	Black	Native Amer.	Asian/Pacific	Whi. Hispanic	Blck Hispanic
Murder/Nonnegligent Manslaughter	01a M				1	1			2			2						6						
	F																	0	1	5				
Manslaughter by Negligence	01b M																	0						
	F																	0						
Forcible Rape	02 M			1										1	1			3						
	F																	0		3				
Robbery	03 M	9	4	4	3	7	1	2	8	4	5	3	2	1	1			54						
	F	1				1			1		1	1						5	2	57				
Aggravated Assault	04 M		1	1		3	3		15	14	4	5	5	2	3	3	1	60						
	F			3	3	2	1		4	2	4	2	1	5	2			29	1	88				
Burglary- Breaking or Entering	05 M	3	2	2	1	1		1	4	2	2	2	1	4				25						
	F		1										1		1			3	4	24				
Larceny - Theft (except Motor Vehicle Theft)	06 M	3	8	7	4	6	7	3	26	16	14	14	22	16	12	4	2	164						
	F	8	5	2	2		2	4	14	7	8	10	6	4	2	1	1	76	36	203		1		
Motor Vehicle Theft	07 M	2		1					2	2		1						8						
	F				1					1								2	1	9				
Other Assaults	08 M	4	1	2	3	6	6	4	25	12	19	13	8	8	4	3	1	119						
	F	1		1	2	2	5		17	7	7	4	4	4	2		1	57	22	151	1	2		
Arson	09 M																	0						
	F																	0						
Forgery and Counterfeiting	10 M			1	2	1			4	2	3	2	2			1		18						
	F						1	1	3	1		1						7	2	22				1
Fraud	11 M								3	5	2	5	4	6	2		2	29						
	F			1	1				6	2		2	2		1			15	5	39				
Embezzlement	12 M		1						2					1				4						
	F								1		1							2	1	5				
Stolen Property; Buying, Receiving, Possessing	13 M	1	2	2		1	1		2	4	5	1	1				1	21						
	F	1								1								2	1	22				
Vandalism	14 M			1	1	1	1	2	4	7	2		1	1			1	22						
	F				1				5	2					1			9	5	26				
Weapons	15 M		1		3	1	1	5	10	6	3	2		1	1			34						
	F					1			1	1		1						4		38				

**ATLANTA POLICE DEPARTMENT  
AGE, SEX, AND RACE OF PERSONS ARRESTED  
17 YEARS OF AGE AND OVER**

MONTH SEPTEMBER

YEAR 2014

CLASSIFICATION OF OFFENSES	SEX	AGE OF PERSON ARRESTED															TOTAL	RACE				ETHNIC				
		17	18	19	20	21	22	23	24 29	30 34	35 39	40 44	45 49	50 54	55 59	60 64		65 UP	White	Black	Native Amer.	Asian/Pacific	Whi. Hispanic	Blck Hispanic		
Prostitution and Commercialized Vice	M							1				1	2		1			5								
	F								1		1		1					3		8						
Sex Offenses (except Rape and Prostitution)	M						1	2	9	14	5	4	8	11	8	3	2	67								
	F				2			1	2		2	2	1	2				12	13	66						
Drug Abuse Violations Grand Total	M	12	8	21	14	11	6	11	89	40	35	13	7	14	6	5	4	296								
	F	1	1	0	2	2	1	8	11	7	3	5	2	3	4	1	0	51	37	309	1	0	0	0	0	
(1) Sale/Manufacturing Subtotal	M	2	0	0	3	3	0	0	7	5	3	3	0	1	0	1	1	29								
	F	0	0	0	0	0	0	1	1	2	1	2	1	1	2	0	0	11	3	37	0	0	0	0	0	
Opium or Cocaine and their derivatives	M				1				2				1				1	5								
	F								1	1	1	1		1	1			6		11						
Marijuana	M	2			2				1	4		1				1	11									
	F							1		1					1		3		14							
Synthetic Narcotics	M																0									
	F																0									
Other Dangerous Non-Narcotic Drugs	M					3			4	1	3	1		1			13									
	F												1	1			2	3	12							
(2) Possession Subtotal	M	10	8	21	11	8	6	11	82	35	32	10	7	13	6	4	3	267								
	F	1	1	0	2	2	1	7	10	5	2	3	1	2	2	1	0	40	34	272	1	0	0	0	0	
Opium or Cocaine and their derivatives	M	2		1	1				7	4	5	4	3	8	5	3	1	44								
	F					1			3	2		2	1	1		1	11	11	44							
Marijuana	M	8	8	19	10	7	6	11	72	30	27	6	4	5	1	1	2	217								
	F	1	1		2	1	1	7	7	3	2	1		1	2		29	20	225	1						
Synthetic Narcotics	M									1							1									
	F																0		1							
Other Dangerous Non-Narcotic Drugs	M			1		1			3								5									
	F																0	3	2							
Gambling Total	M	0	1	0	0	0	0	0	2	1	0	0	0	0	0	0	0	4								
	F	0	0	0	0	0	0	0	1	0	0	0	0	0	0	0	0	1	0	5	0	0	0	0	0	
Bookmaking	M																0									
	F																0									
Numbers and Lottery	M																0									
	F																0									

- 8 a -

ATLANTA POLICE DEPARTMENT  
 AGE, SEX, AND RACE OF PERSONS ARRESTED  
 17 YEARS OF AGE AND OVER

MONTH SEPTEMBER

YEAR 2014

CLASSIFICATION OF OFFENSES	SEX	AGE OF PERSON ARRESTED															TOTAL	RACE				ETHNIC			
		17	18	19	20	21	22	23	24 29	30 34	35 39	40 44	45 49	50 54	55 59	60 64		65 UP	White	Black	Native Amer.	Asian/Pacific	Whi. Hispanic	Blck Hispanic	
All Other Gambling	M		1						2	1								4							
	F								1									1							
Offenses Against Family And Children	M						1		1	1								3							
	F								1	1								2							
Driving Under the Influence	M					2	1	3	19	9	6	4	10	4	6	4	2	70							
	F						1	3	9	3	4	2	3	1			1	27	28	69					
Liquor Laws	M	1		2	2	2			9	14	14	15	22	37	17	13	9	157							
	F								2	2	2	5	5	1	3		20	22	155						
Drunkenness	M					1	2		2	6	3	10	7	5	5		2	43							
	F						1		2	1	3	1	3	1	2		14	9	48						
Disorderly Conduct	M	3	3	3	2	4	7	3	23	24	18	16	17	21	15	8	2	169							
	F	1	2	3	2	4	1	2	15	6	8	6	4	3				57	28	197		1			
Vagrancy	M								3	2	5	6	4	4	8	3	2	37							
	F								1	1				2			4	7	34						
All Other Offenses (except Traffic)	M	1	2	5	4	9	7	12	31	20	18	30	27	27	31	9	7	240							
	F	2	1		1	1		2	10	11	12	4	1	4	2	1	1	53	30	261		2			
Suspicion	M																	0							
	F																	0							
<b>TOTAL</b>			54	44	63	57	70	58	70	402	261	219	195	184	194	141	59	42	2113	255	1849	2	6	0	1

SEPTEMBER 2014

Month and Year of Report

GAAPD 0000

Agency Identifier

OCTOBER 13, 2014

Date

*Nail J. King*

Prepared By

LIEUTENANT

Title

ATLANTA POLICE DEPARTMENT - GEORGIA

Agency and State

*George N. Jones*  
 Chief, Commissioner, Sheriff, or Superintendent

CHIEF

**ATLANTA POLICE DEPARTMENT  
AGE, SEX, AND RACE OF PERSONS ARRESTED  
16 YEARS OF AGE AND UNDER**

MONTH SEPTEMBER  
YEAR 2014

CLASSIFICATION OF OFFENSES	SEX	AGE					TOTAL	RACE				ETHNIC		
		09	1012	1314	15	16		White	Black	Native Amer.	Asian/Pacific	Whi. Hispanic	Blck Hispanic	
Murder/Nonnegligent Manslaughter	01a	M					0							
	F						0							
Manslaughter by Negligence	01b	M					0							
	F						0							
Forcible Rape	02	M					0							
	F						0							
Robbery	03	M			2	2	9	13						
	F				1	1		2		15				
Aggravated Assault	04	M		2	1	1	2	6						
	F				3		1	4		10				
Burglary- Breaking or Entering	05	M			1	3		4						
	F							0		4				
Larceny - Theft (except Motor Vehicle Theft)	06	M			2	1	5	8						
	F				1	4	1	6		14				
Motor Vehicle Theft	07	M			3	3	2	8						
	F				1			1		9				
Other Assaults	08	M		1	3	2	4	10						
	F				2		3	5		15				
Arson	09	M						0						
	F							0						
Forgery and Counterfeiting	10	M						0						
	F							0						
Fraud	11	M						0						
	F							0						
Embezzlement	12	M						0						
	F							0						
Stolen Property; Buying, Receiving, Possessing	13	M						0						
	F							0						
Vandalism	14	M				5	1	6						
	F				3	1		4		10				
Weapons	15	M				1		1						
	F				1		1	2		3				
Prostitution and Commercialized Vice	16	M						0						
	F							0						

- 8 -

**ATLANTA POLICE DEPARTMENT  
AGE, SEX, AND RACE OF PERSONS ARRESTED  
16 YEARS OF AGE AND UNDER**

MONTH SEPTEMBER

YEAR 2014

CLASSIFICATION OF OFFENSES	SEX	AGE						RACE				ETHNIC	
		0 9	10 12	13 14	15	16	TOTAL	White	Black	Native Amer.	Asian/Pacific	Whi. Hispanic	Blck Hispanic
Sex Offenses (except Rape and Prostitution) 17	M			1			1						
	F						0		1				
Drug Abuse Violations 18	M	0	0	1	0	1	2						
	F	0	0	0	2	0	2	0	4	0	0	0	0
(1) Sale/Manufacturing Subtotal 180	M	0	0	0	0	0	0						
	F	0	0	0	1	0	1	0	1	0	0	0	0
Opium or Cocaine and their Derivatives a	M						0						
	F				1		1		1				
Marijuana b	M						0						
	F						0						
Synthetic Narcotics c	M						0						
	F						0						
Other Dangerous Non-Narcotic Drugs d	M						0						
	F						0						
(2) Possession Subtotal 185	M	0	0	1	0	1	2						
	F	0	0	0	1	0	1	0	3	0	0	0	0
Opium or Cocaine and their Derivatives e	M						0						
	F						0						
Marijuana f	M			1		1	2						
	F				1		1		3				
Synthetic Narcotics g	M						0						
	F						0						
Other Dangerous Non-Narcotic Drugs h	M						0						
	F						0						
Gambling Total 19	M	0	0	0	0	0	0						
	F	0	0	0	0	0	0	0	0	0	0	0	0
Bookmaking a	M						0						
	F						0						
Numbers and Lottery b	M						0						
	F						0						
All Other Gambling c	M						0						
	F						0						
Offenses Against Family and Children 20	M						0						
	F						0						

- p8 -



ATLANTA POLICE DEPARTMENT  
 AGE, SEX, AND RACE OF PERSONS ARRESTED  
 16 YEARS OF AGE AND UNDER

MONTH SEPTEMBER

YEAR 2014

CLASSIFICATION OF OFFENSES	SEX	AGE						RACE				ETHNIC		
		09	1012	1314	15	16	TOTAL	White	Black	Native Amer.	Asian/Pacific	Whi. Hispanic	Blck Hispanic	
Driving Under the Influence	M						0							
	F						0							
Liquor Laws	M						0							
	F					1	1		1					
Drunkenness	M						0							
	F						0							
Disorderly Conduct	M						0							
	F				1		1		1					
Vagrancy	M						0							
	F						0							
All Other Offenses (except Traffic)	M			2			2							
	F					1	1		3					
Suspicion	M						0							
	F						0							
Curfew and Loitering	M					1	1							
	F					1	1		2					
Run-Aways	M						0							
	F						0							
<b>Total</b>		0	3	28	27	34	92	0	92	0	0	0	0	0

-8-

SEPTEMBER 2014

Month and Year of Report

GAAPD 0000

Agency Identifier

OCTOBER 13, 2014

Date

*Nail J. King* LIEUTENANT  
 Prepared By

ATLANTA POLICE DEPARTMENT - GEORGIA

Agency and State

*Glenn M. Jones* CHIEF  
 Chief, Commissioner, Sheriff, or Superintendent

**UNIFORM CRIME REPORTING**

**LAW ENFORCEMENT  
OPERATIONS  
&  
MANAGEMENT**

**CRIME AREA COMPARISON**

**SUPPORT SERVICES DIVISION  
Information Services Section**

**SEPTEMBER 2014  
SEPTEMBER 2013**

**2014  
SEPTEMBER HOMICIDE COMPARISON  
BY RACE, SEX, AND ETHNIC ORIGIN**

	VICTIM	PERPETRATOR
B/M	10	3
W/M	2	1
HB/M	0	0
HW/M	0	0
A/M	0	0
<b>TOTAL MALES</b>	<b>12</b>	<b>4</b>
B/F	1	0
W/F	0	0
HB/F	0	0
HW/F	0	0
A/F	0	0
<b>TOTAL FEMALES</b>	<b>1</b>	<b>0</b>
<b>TOTAL</b>	<b>13</b>	<b>4</b>

	VICTIM %	PERPETRATOR %
B/M	83%	75%
W/M	17%	25%
HB/M	0%	0%
HW/M	0%	0%
A/M	0%	0%

B/F	100%	0%
W/F	0%	0%
HB/F	0%	0%
HW/F	0%	0%
A/F	0%	0%

**PERPETRATOR UNKNOWN FOR 9 HOMICIDES**

VICTIM %

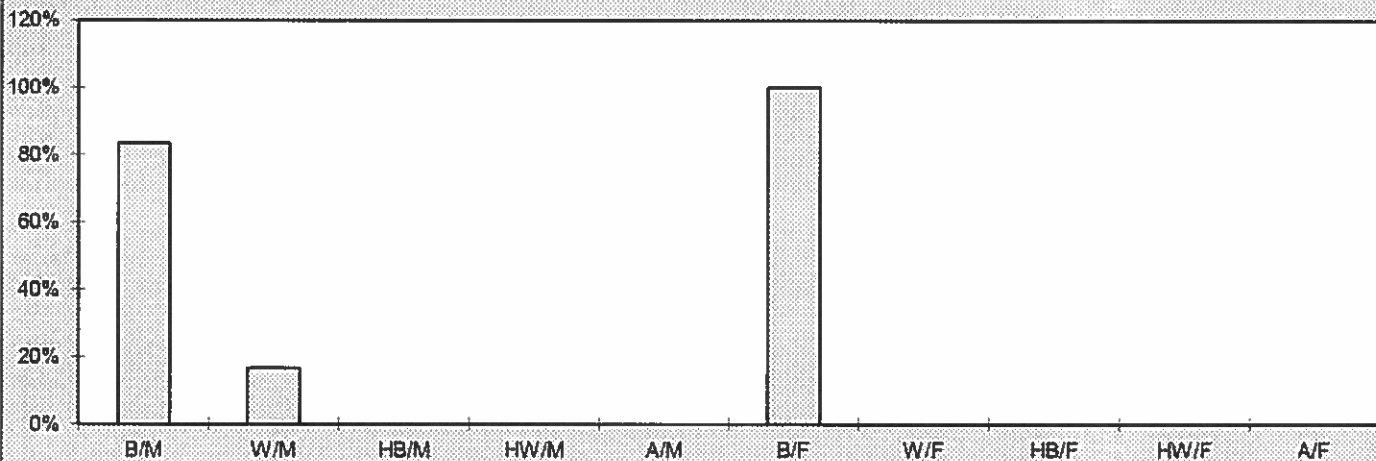

PERPETRATOR %

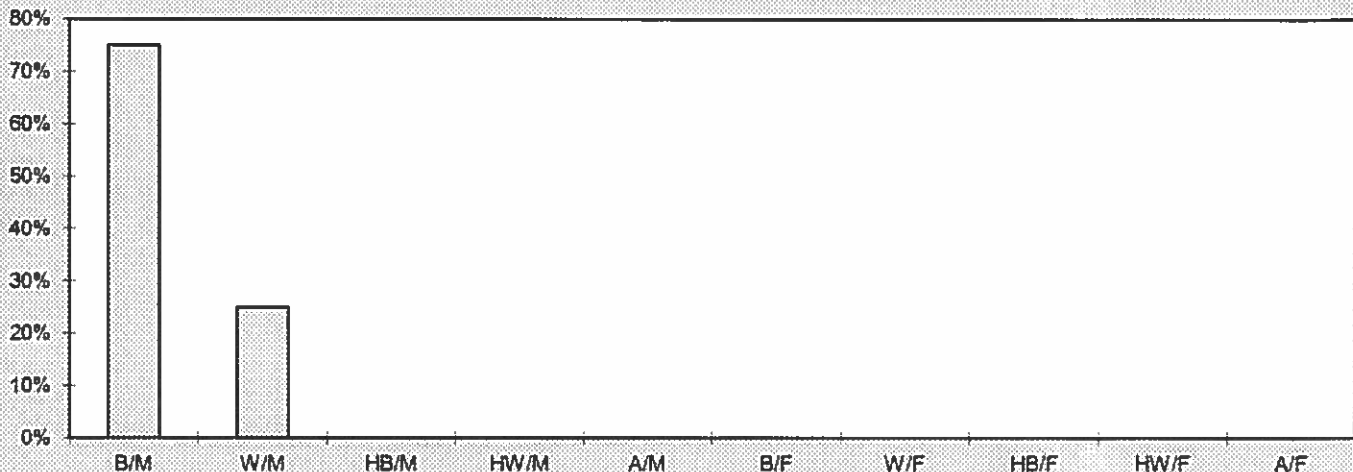

**2014  
HOMICIDE BREAKDOWN  
YEAR TO DATE**

<b>SEPTEMBER</b>							
MONTH	ACTUAL	DOMESTIC	%	STRANGERS *	%	ACQUAINTANCE	%
JANUARY	6	0	0%	5	83%	1	17%
FEBRUARY	0	0	0%	0	0%	0	0%
MARCH	11	0	0%	9	82%	2	18%
APRIL	5	1	20%	4	80%	0	0%
MAY	5	0	0%	5	100%	0	0%
JUNE	12	1	8%	10	84%	1	8%
JULY	8	1	13%	7	87%	0	0%
AUGUST	7	1	14%	6	86%	0	0%
SEPTEMBER	13	0	0%	9	69%	4	31%
OCTOBER							
NOVEMBER							
DECEMBER							
<b>TOTAL</b>	<b>67</b>	<b>4</b>	<b>6%</b>	<b>55</b>	<b>82%</b>	<b>8</b>	<b>12%</b>

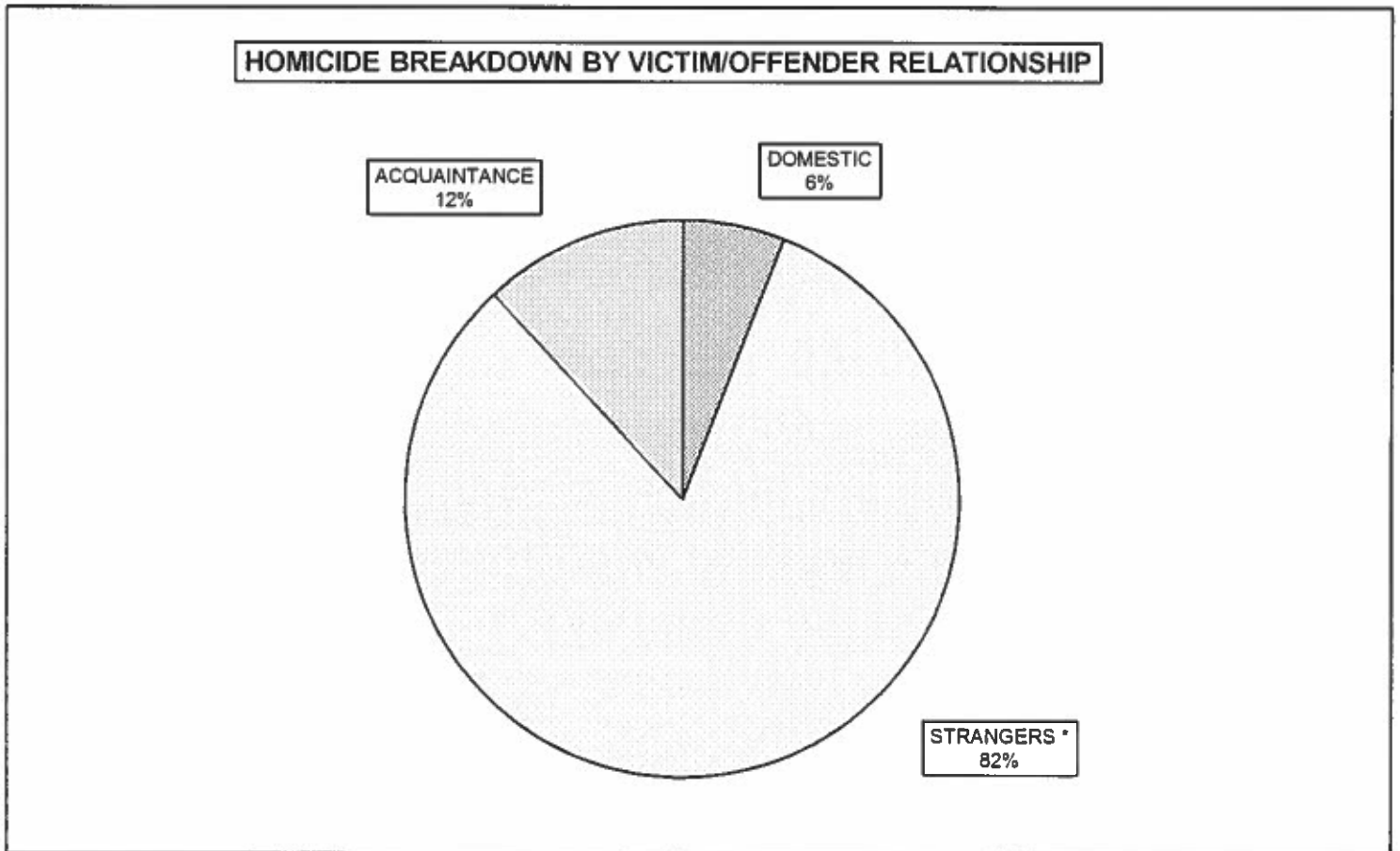

\* UNKNOWN INCLUDED IN WITH STRANGERS

**2014  
MONTHLY CRIME COMPARISON**

CRIME	SEPT. 2014	SEPT. 2013	# DIFFERENCE	% DIFFERENCE
CRIMINAL HOMICIDE	13	6	7	117%
RAPE	19	9	10	111%
ROBBERY	244	231	13	6%
AGG. ASSAULT	284	285	-1	0%
BURGLARY	515	496	19	4%
RESIDENCE	445	411	34	8%
NON-RESIDENCE	70	85	-15	-18%
LARCENY	1,325	1,630	-305	-19%
POCKETPICKING	6	14	-8	-57%
PURSE SNATCHING	28	67	-39	-58%
SHOPLIFTING	237	225	12	5%
FROM MOTOR VEHICLES	611	787	-176	-22%
MOTOR VEH. PARTS/ACCESSORIES	111	133	-22	-17%
BICYCLES	29	22	7	32%
FROM BUILDINGS	140	133	7	5%
FROM COIN OPERATED MACHINES	2	2	0	0%
ALL OTHER	161	247	-86	-35%
AUTO THEFT	336	333	3	1%
<b>TOTAL</b>	<b>2,736</b>	<b>2,990</b>	<b>-254</b>	<b>-9%</b>

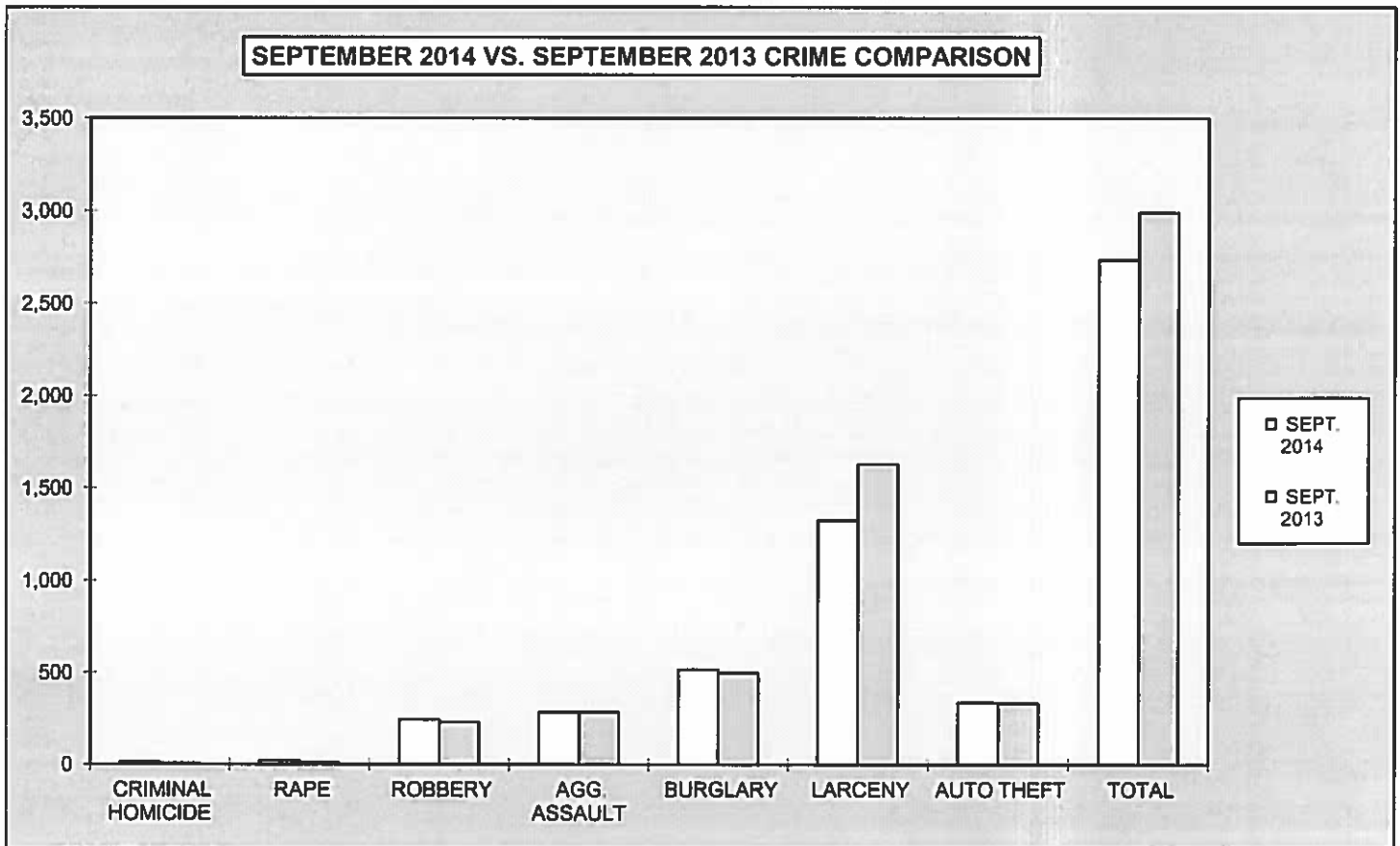

**2014  
YEAR TO DATE CRIME COMPARISON**

<b>FIRST 9 MONTHS</b>				
<b>CRIME</b>	<b>JAN - SEPT 2014</b>	<b>JAN - SEPT 2013</b>	<b># DIFFERENCE</b>	<b>% DIFFERENCE</b>
CRIMINAL HOMICIDE	67	59	8	14%
RAPE	118	79	39	49%
ROBBERY	1,710	1,778	-68	-4%
AGG. ASSAULT	2,304	2,305	-1	0%
BURGLARY	3,969	4,520	-551	-12%
RESIDENCE	3,267	3,823	-556	-15%
NON-RESIDENCE	702	697	5	1%
LARCENY	11,857	13,017	-1,160	-9%
POCKETPICKING	50	82	-32	-39%
PURSE SNATCHING	242	396	-154	-39%
SHOPLIFTING	2,023	1,951	72	4%
FROM MOTOR VEHICLES	5,764	5,912	-148	-3%
MOTOR VEH. PARTS/ACCESSORIES	790	1,030	-240	-23%
BICYCLES	214	185	29	16%
FROM BUILDINGS	1,280	1,317	-37	-3%
FROM COIN OPERATED MACHINES	14	17	-3	-18%
ALL OTHER	1,480	2,127	-647	-30%
AUTO THEFT	3,025	3,424	-399	-12%
<b>TOTAL</b>	<b>23,050</b>	<b>25,182</b>	<b>-2,132</b>	<b>-8%</b>

**YEAR TO DATE CRIME COMPARISON**

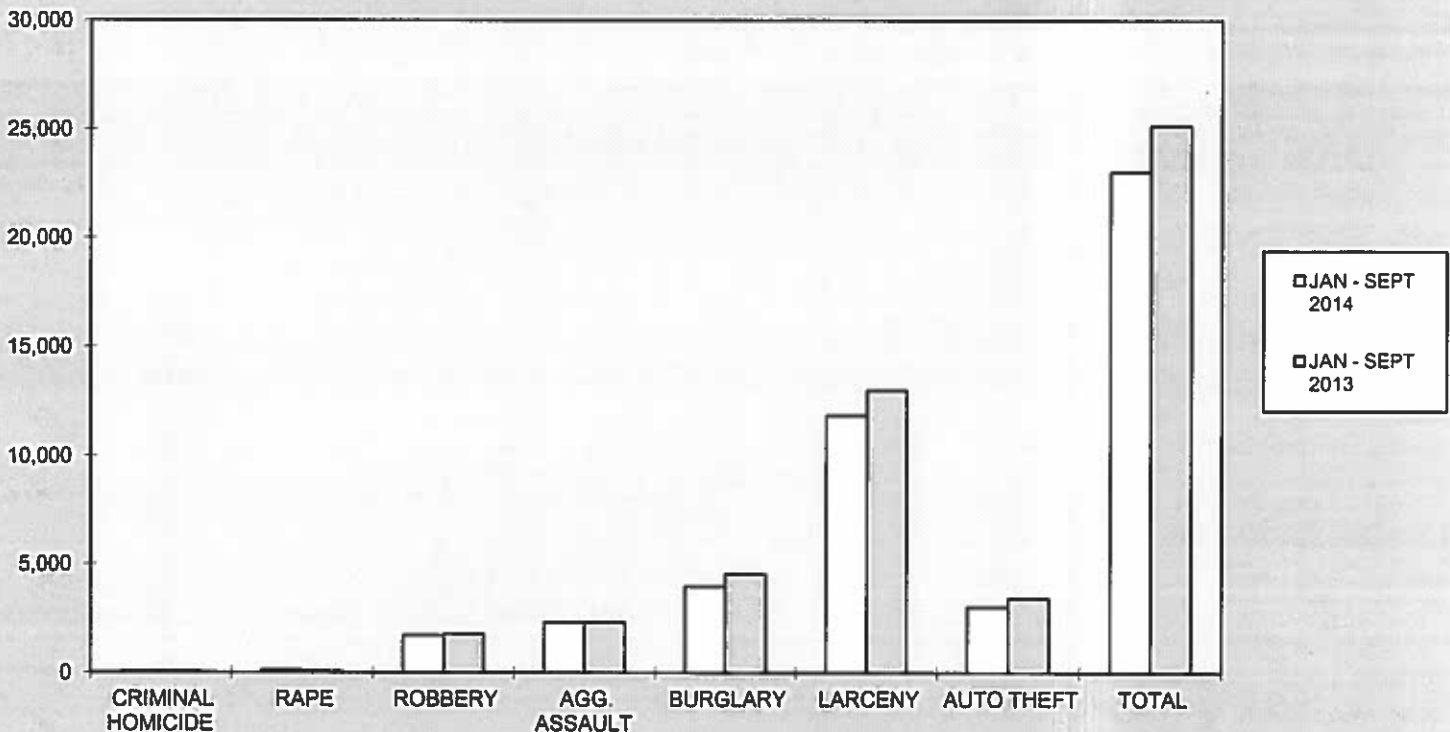

## 2014 ARREST COMPARISON

SEPTEMBER ARREST COMPARISON				
CRIME	SEPT. 2014	SEPT. 2013	# DIFFERENCE	% DIFFERENCE
CRIMINAL HOMICIDE	6	3	3	100%
RAPE	3	8	-5	-63%
ROBBERY	74	58	16	28%
AGG. ASSAULT	99	112	-13	-12%
BURGLARY	32	52	-20	-38%
LARCENY	254	267	-13	-5%
AUTO THEFT	19	31	-12	-39%
<b>TOTAL</b>	<b>487</b>	<b>531</b>	<b>-44</b>	<b>-8%</b>

FIRST 9 MONTHS ARREST COMPARISON				
CRIME	2014 JAN. - SEPT.	2013 JAN. - SEPT.	# DIFFERENCE	% DIFFERENCE
CRIMINAL HOMICIDE	52	57	-5	-9%
RAPE	31	41	-10	-24%
ROBBERY	381	380	1	0%
AGG. ASSAULT	943	1,068	-125	-12%
BURGLARY	354	423	-69	-16%
LARCENY	2,183	2,326	-143	-6%
AUTO THEFT	192	215	-23	-11%
<b>TOTAL</b>	<b>4,136</b>	<b>4,510</b>	<b>-374</b>	<b>-8%</b>

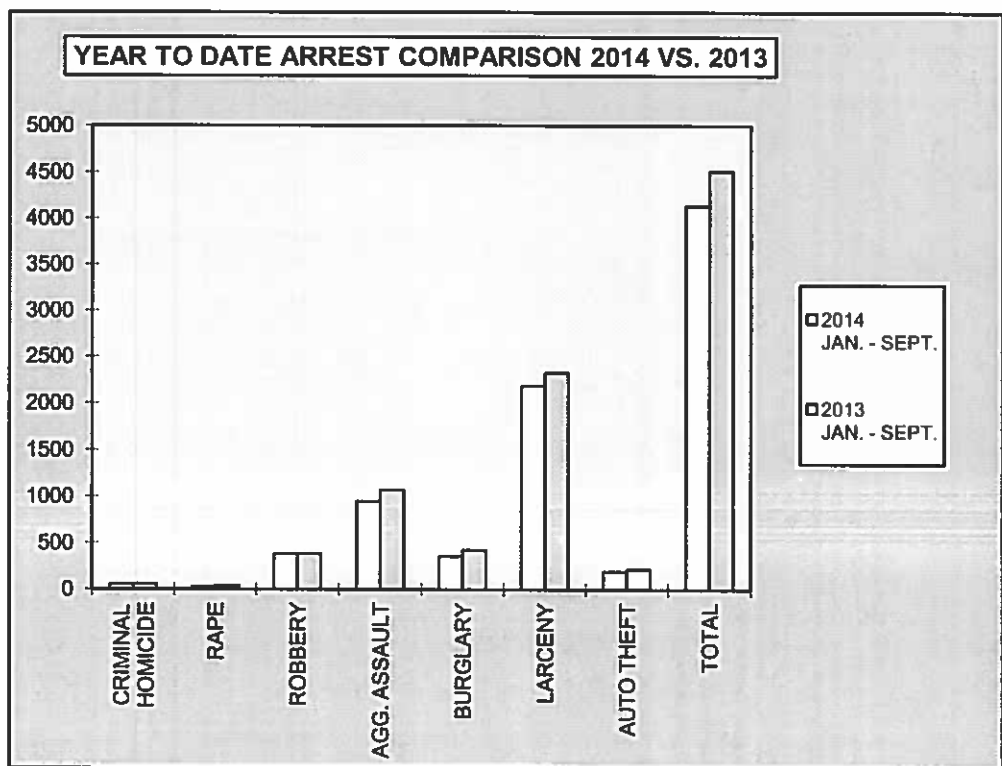
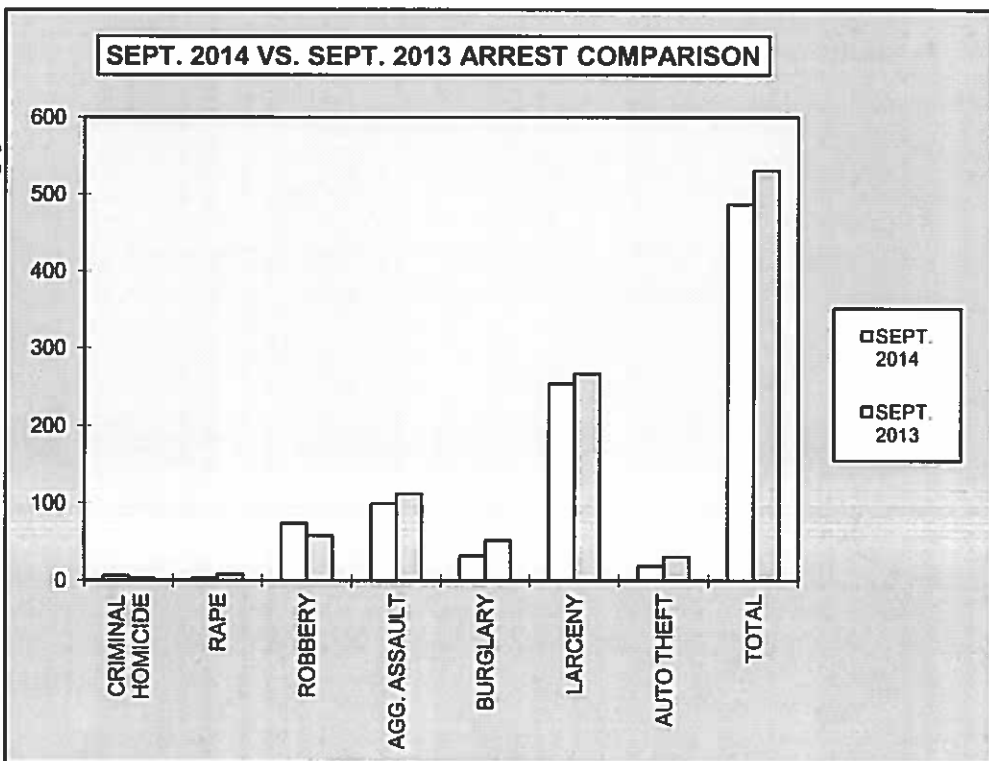

**2014  
CRIME COMPARISON  
CRIMES AGAINST PERSONS**

<b>SEPTEMBER</b>				
<b>CRIME</b>	<b>SEPT. 2014</b>	<b>SEPT. 2013</b>	<b># DIFFERENCE</b>	<b>% DIFFERENCE</b>
CRIMINAL HOMICIDE	13	6	7	117%
RAPE	19	9	10	111%
AGG. ASSAULT	284	285	-1	0%
<b>TOTAL</b>	<b>316</b>	<b>300</b>	<b>16</b>	<b>5%</b>

<b>FIRST 9 MONTHS</b>				
<b>CRIME</b>	<b>2014 JAN. - SEPT</b>	<b>2013 JAN. - SEPT</b>	<b># DIFFERENCE</b>	<b>% DIFFERENCE</b>
CRIMINAL HOMICIDE	67	59	8	14%
RAPE	118	79	39	49%
AGG. ASSAULT	2,304	2,305	-1	0%
<b>TOTAL</b>	<b>2,489</b>	<b>2,443</b>	<b>46</b>	<b>2%</b>

**SEPTEMBER CRIMES AGAINST PERSONS**

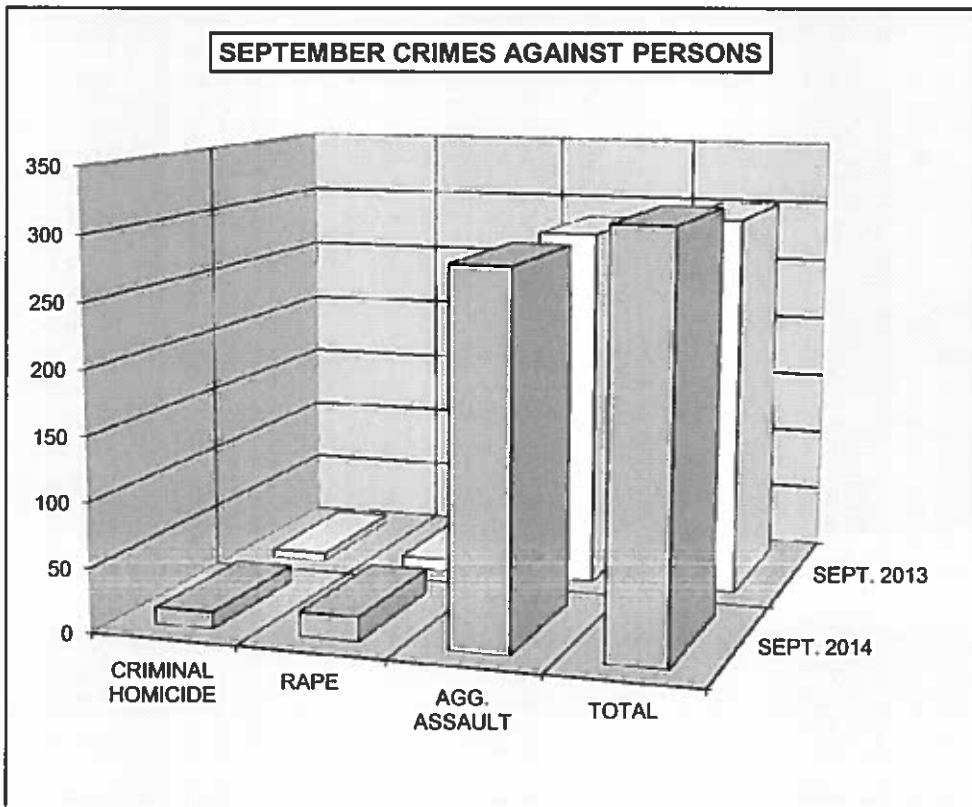

**YEAR TO DATE CRIMES AGAINST PERSONS**

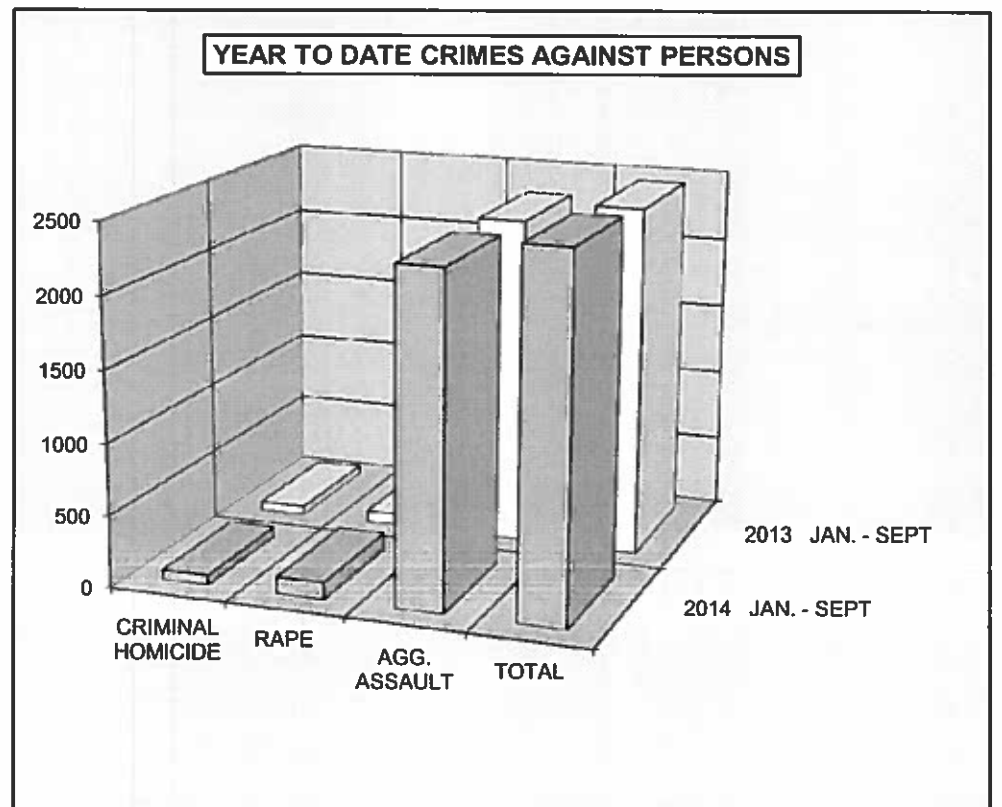



**2014  
CRIME COMPARISON  
CRIMES AGAINST PROPERTY**

SEPTEMBER				
CRIME	SEPT. 2014	SEPT. 2013	# DIFFERENCE	% DIFFERENCE
ROBBERY	244	231	13	6%
BURGLARY	515	496	19	4%
LARCENY	1,325	1,630	-305	-19%
AUTO THEFT	336	333	3	1%
<b>TOTAL</b>	<b>2,420</b>	<b>2,690</b>	<b>-270</b>	<b>-10%</b>

FIRST 9 MONTHS				
CRIME	2014 JAN. - SEPT	2013 JAN. - SEPT	# DIFFERENCE	% DIFFERENCE
ROBBERY	1,710	1,778	-68	-4%
BURGLARY	3,969	4,520	-551	-12%
LARCENY	11,857	13,017	-1,160	-9%
AUTO THEFT	3,025	3,424	-399	-12%
<b>TOTAL</b>	<b>20,561</b>	<b>22,739</b>	<b>-2,178</b>	<b>-10%</b>

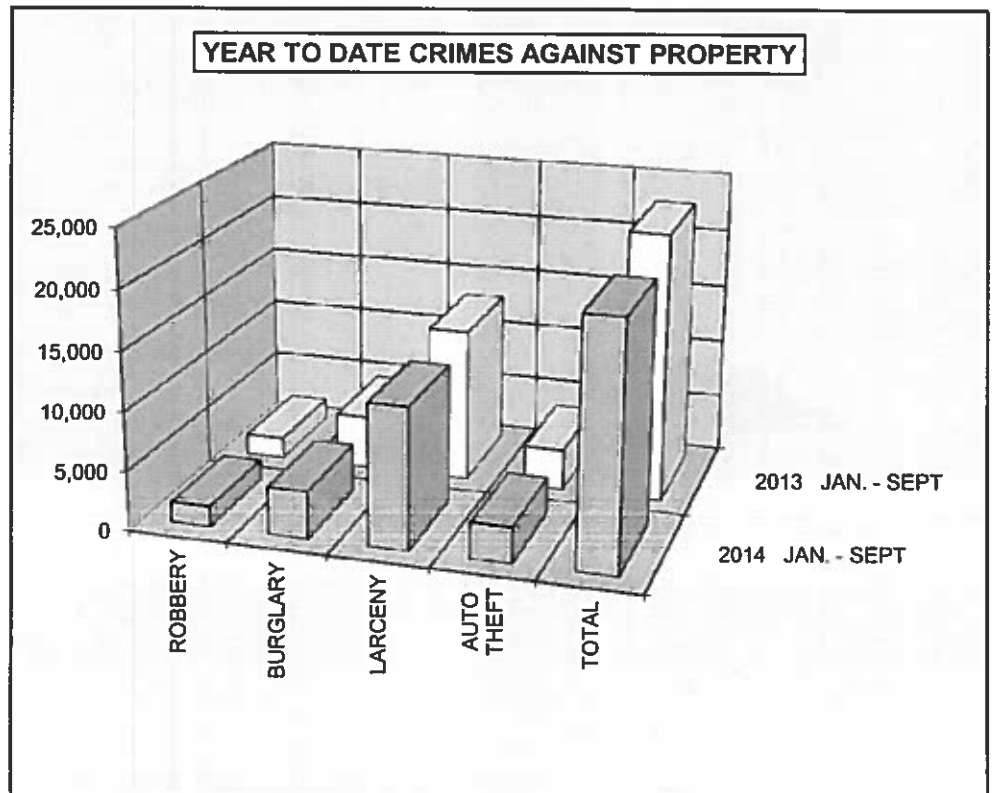
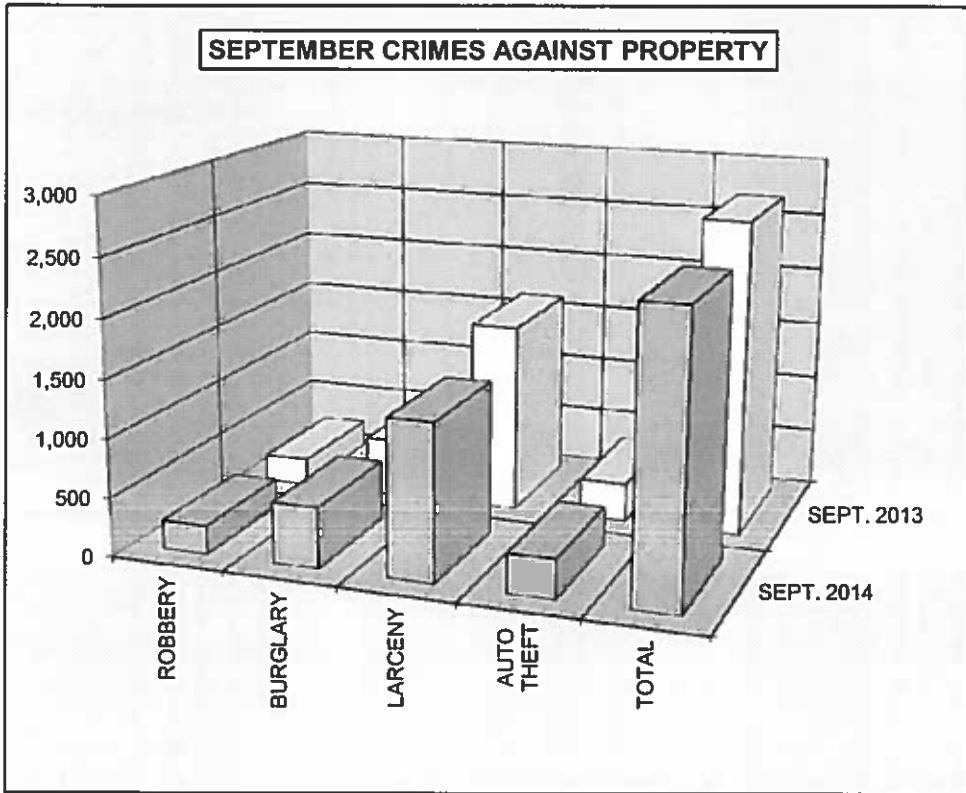

**2014  
AREA BREAKDOWN  
CRIMES AGAINST PERSONS AND PROPERTY**

SEPTEMBER 2014 CRIMES AGAINST PERSONS BY ZONE						
CRIME	Zone 1	Zone 2	Zone 3	Zone 4	Zone 5	Zone 6
CRIMINAL HOMICIDE	6	1	2	2	2	0
RAPE	5	3	1	2	7	1
AGG. ASSAULT	70	13	85	77	21	18
<b>TOTAL CRIMES AGAINST PERSONS</b>	<b>81</b>	<b>17</b>	<b>88</b>	<b>81</b>	<b>30</b>	<b>19</b>

SEPTEMBER 2014 CRIMES AGAINST PROPERTY BY ZONE						
CRIME	Zone 1	Zone 2	Zone 3	Zone 4	Zone 5	Zone 6
ROBBERY	42	28	56	51	39	28
BURGLARY	103	85	106	112	44	65
LARCENY	136	267	165	173	371	213
AUTO THEFT	52	34	69	70	48	63
<b>TOTAL CRIMES AGAINST PROPERTY</b>	<b>333</b>	<b>414</b>	<b>396</b>	<b>406</b>	<b>502</b>	<b>369</b>

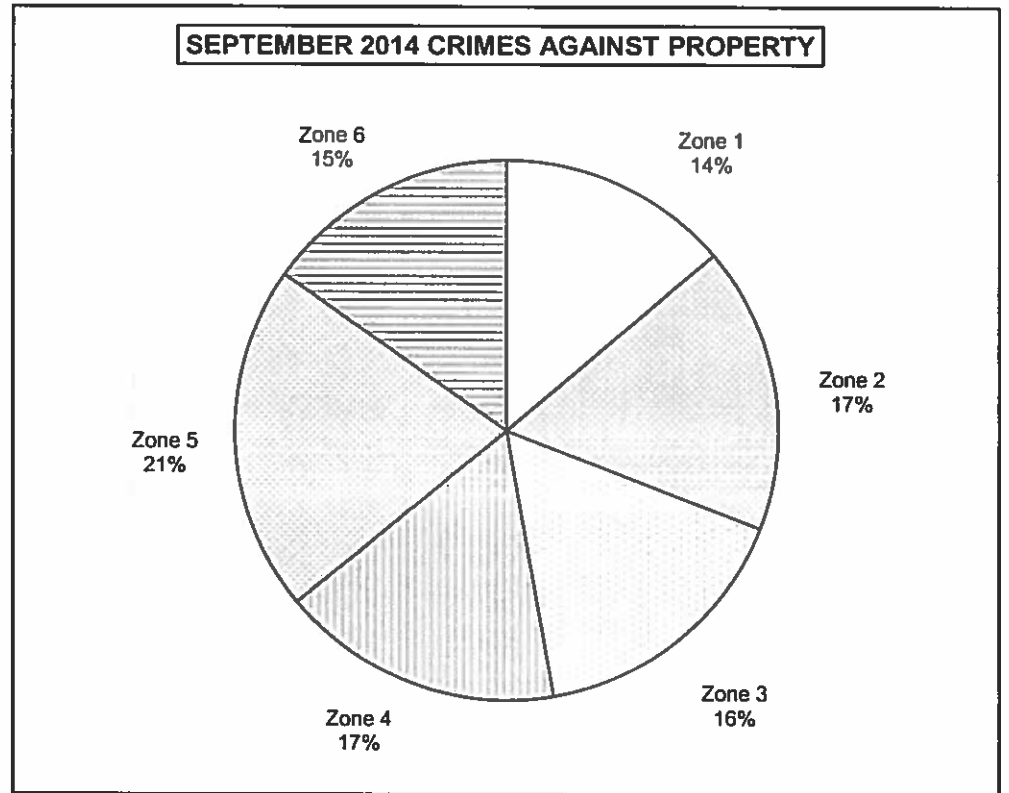
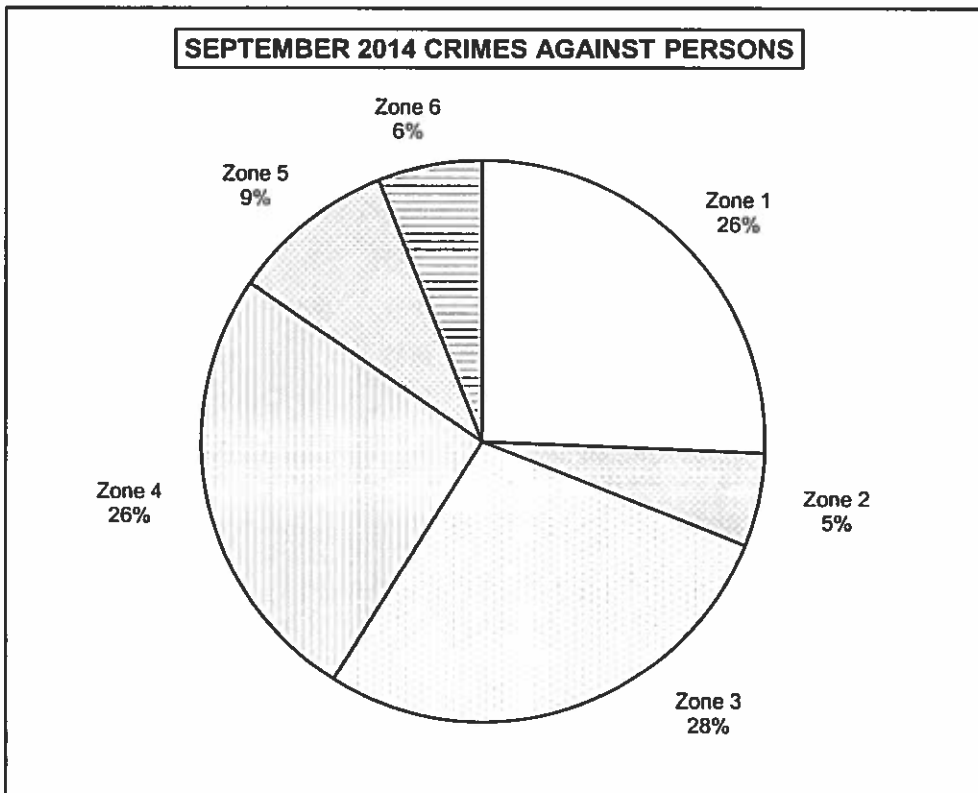

**2014  
YEAR TO DATE AREA BREAKDOWN  
CRIMES AGAINST PERSONS AND PROPERTY**

<b>FIRST 9 MONTHS 2014 CRIMES AGAINST PERSONS BY ZONE</b>						
CRIME	Zone 1	Zone 2	Zone 3	Zone 4	Zone 5	Zone 6
CRIMINAL HOMICIDE	25	4	17	12	6	3
RAPE	36	14	13	23	20	12
AGG. ASSAULT	592	134	691	487	189	211
<b>TOTAL CRIMES AGAINST PERSONS</b>	<b>653</b>	<b>152</b>	<b>721</b>	<b>522</b>	<b>215</b>	<b>226</b>

<b>FIRST 9 MONTHS 2014 CRIMES AGAINST PROPERTY BY ZONE</b>						
CRIME	Zone 1	Zone 2	Zone 3	Zone 4	Zone 5	Zone 6
ROBBERY	367	199	326	329	273	216
BURGLARY	751	505	962	943	220	588
LARCENY	1,271	2,593	1,378	1,548	3,025	2,042
AUTO THEFT	499	306	656	674	376	514
<b>TOTAL CRIMES AGAINST PROPERTY</b>	<b>2,888</b>	<b>3,603</b>	<b>3,322</b>	<b>3,494</b>	<b>3,894</b>	<b>3,360</b>

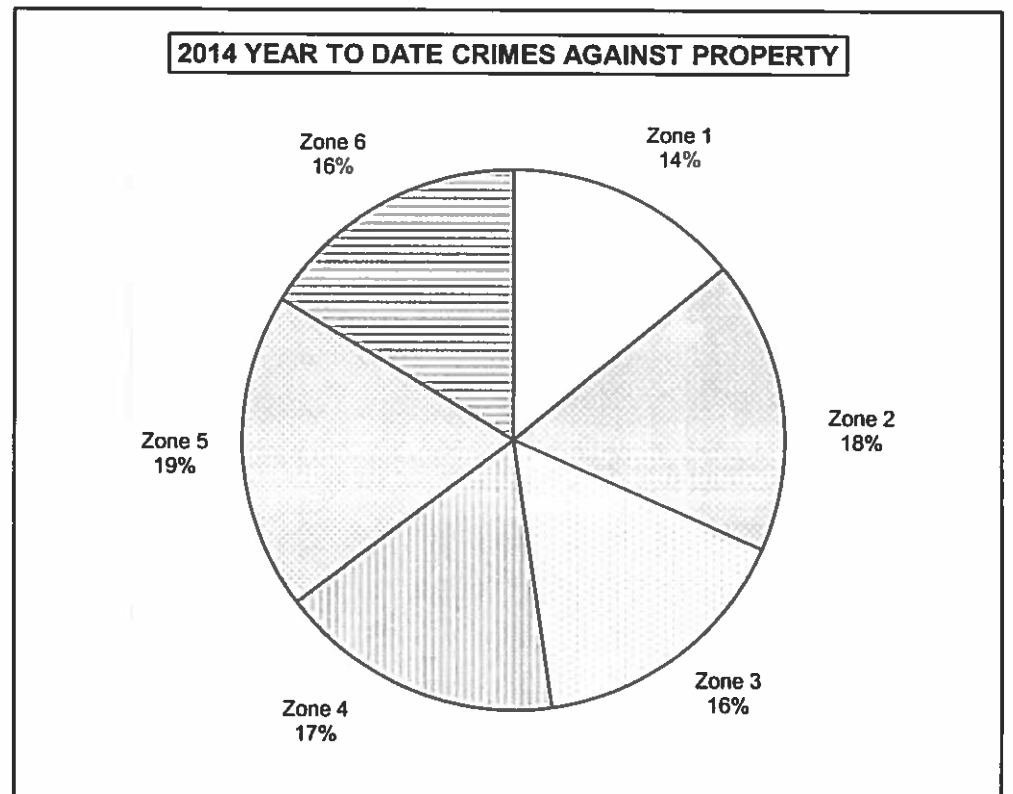
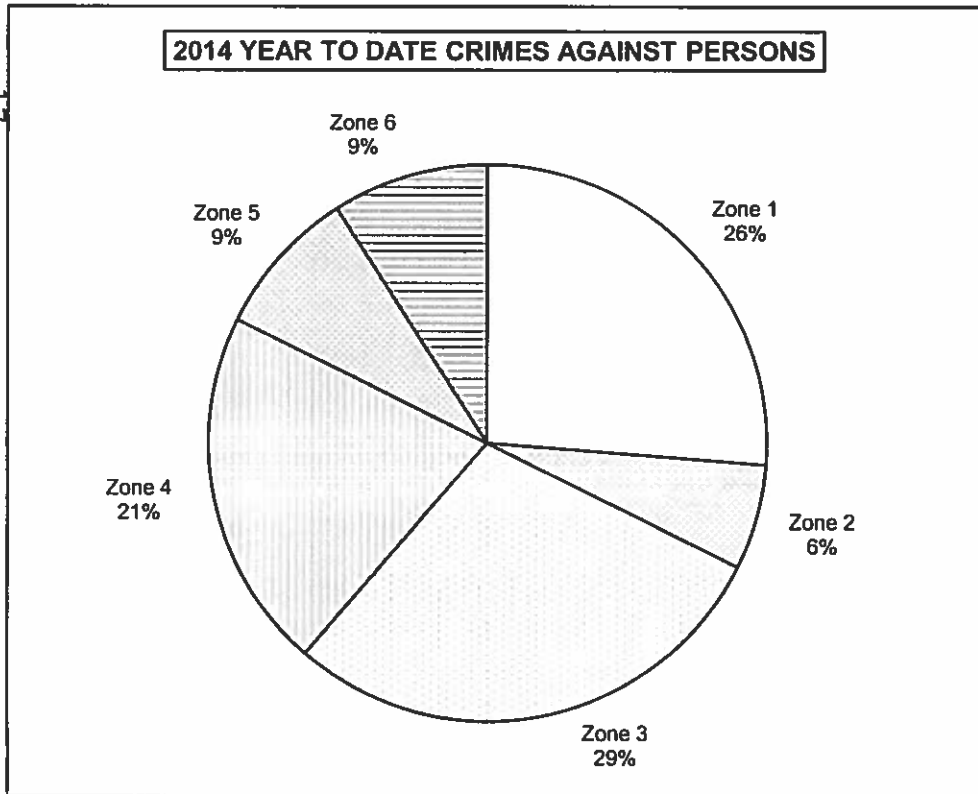

**2014  
AREA BREAKDOWN**

<b>SEPTEMBER CRIME COMPARISON BY ZONE</b>						
<b>CRIME</b>	<b>ZONE 1</b>	<b>ZONE 2</b>	<b>ZONE 3</b>	<b>ZONE 4</b>	<b>ZONE 5</b>	<b>ZONE 6</b>
CRIMINAL HOMICIDE	6	1	2	2	2	0
RAPE	5	3	1	2	7	1
ROBBERY	42	28	56	51	39	28
AGG. ASSAULT	70	13	85	77	21	18
BURGLARY	103	85	106	112	44	65
RESIDENCE	92	66	94	103	36	54
NON-RESIDENCE	11	19	12	9	8	11
LARCENY	136	267	165	173	371	213
POCKETPICKING	0	3	0	0	2	1
PURSE SNATCHING	7	2	5	4	7	3
SHOPLIFTING	29	62	22	40	51	33
FROM MOTOR VEHICLES	49	100	79	59	212	112
MOTOR VEH. PARTS/ACCESSORIES	13	18	19	17	31	13
BICYCLES	4	3	2	0	13	7
FROM BUILDINGS	19	40	16	20	29	16
FROM COIN OPERATED MACHINES	0	0	1	1	0	0
ALL OTHER	15	39	21	32	26	28
AUTO THEFT	52	34	69	70	48	63
<b>TOTAL</b>	<b>414</b>	<b>431</b>	<b>484</b>	<b>487</b>	<b>532</b>	<b>388</b>

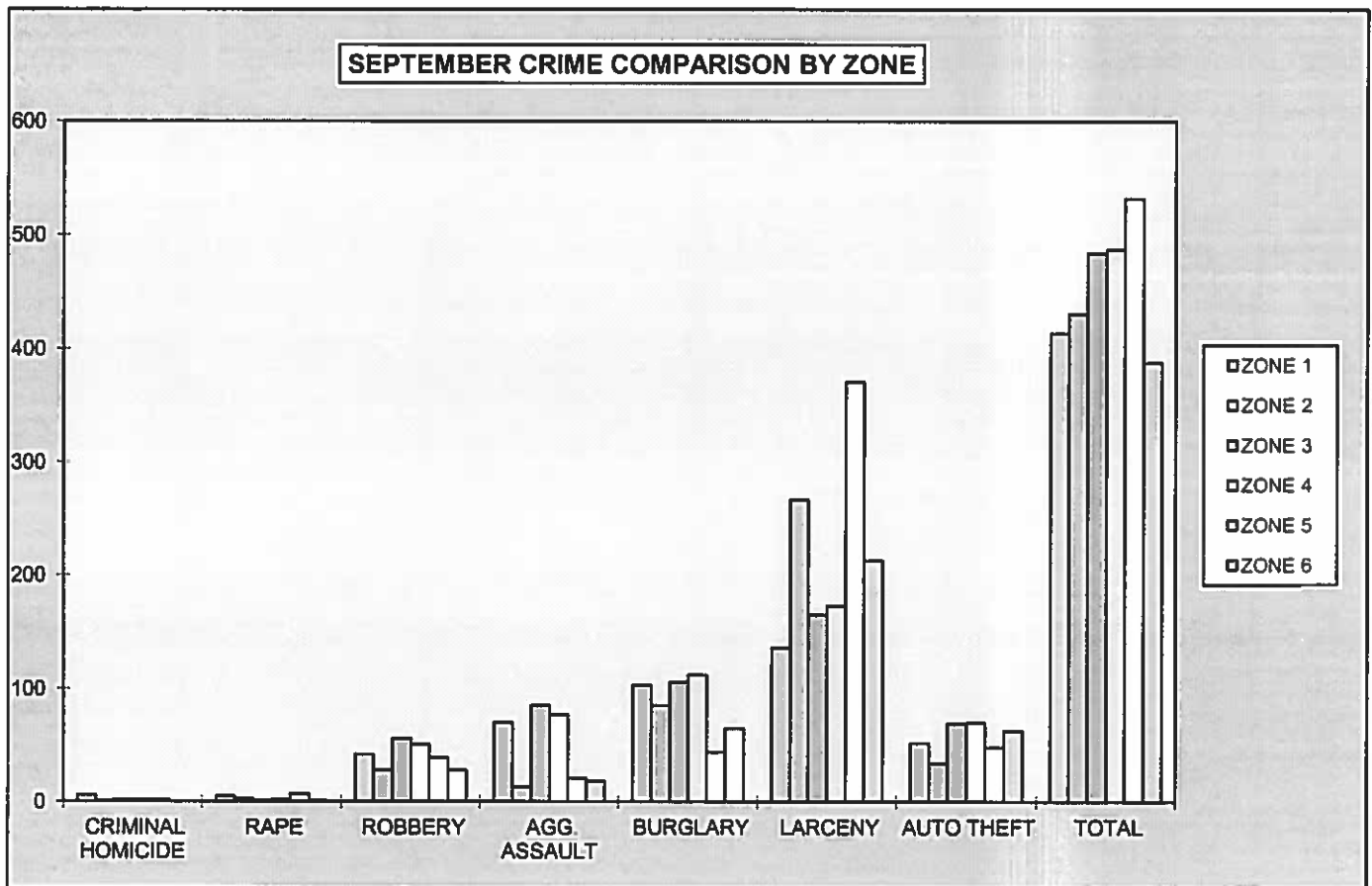

**2014  
YEAR TO DATE AREA BREAKDOWN**

<b>FIRST 9 MONTHS CRIME COMPARISON BY ZONE</b>						
<b>CRIME</b>	<b>ZONE 1</b>	<b>ZONE 2</b>	<b>ZONE 3</b>	<b>ZONE 4</b>	<b>ZONE 5</b>	<b>ZONE 6</b>
CRIMINAL HOMICIDE	25	4	17	12	6	3
RAPE	36	14	13	23	20	12
ROBBERY	367	199	326	329	273	216
AGG. ASSAULT	592	134	691	487	189	211
BURGLARY	751	505	962	943	220	588
RESIDENCE	661	353	797	840	131	485
NON-RESIDENCE	90	152	165	103	89	103
LARCENY	1,271	2,593	1,378	1,548	3,025	2,042
POCKETPICKING	3	15	5	5	13	9
PURSE SNATCHING	39	17	49	42	63	32
SHOPLIFTING	321	612	177	296	306	311
FROM MOTOR VEHICLES	393	1,216	607	584	1,831	1,133
MOTOR VEH. PARTS/ACCESSORIES	115	125	148	133	158	111
BICYCLES	9	19	13	11	93	69
FROM BUILDINGS	160	312	133	195	315	165
FROM COIN OPERATED MACHINES	2	1	2	3	1	5
ALL OTHER	229	276	244	279	245	207
AUTO THEFT	499	306	656	674	376	514
<b>TOTAL</b>	<b>3,541</b>	<b>3,755</b>	<b>4,043</b>	<b>4,016</b>	<b>4,109</b>	<b>3,586</b>

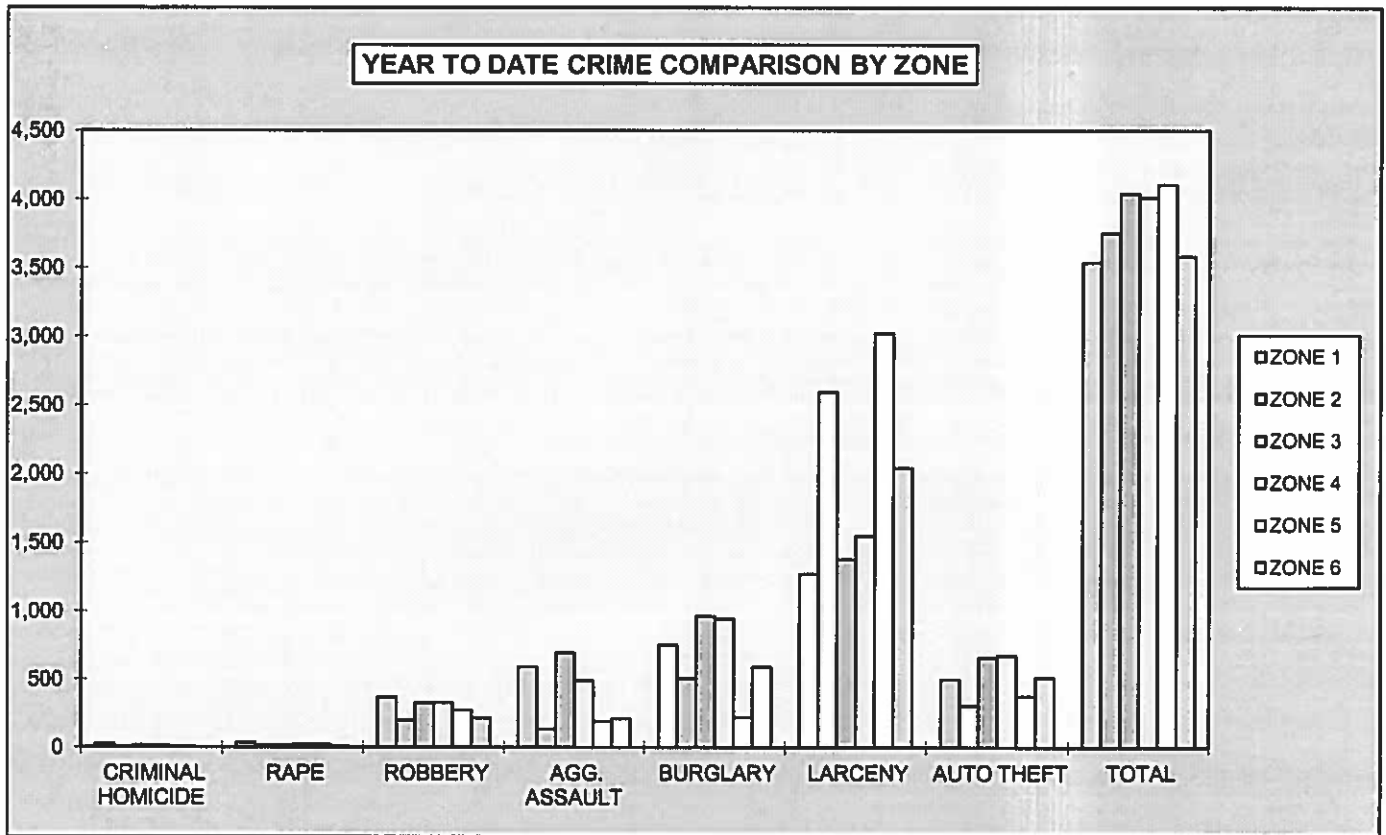

**2014  
MONTHLY CRIME COMPARISON**

<b>ZONE 1</b>				
<b>CRIME</b>	<b>SEPT. 2014</b>	<b>SEPT. 2013</b>	<b># DIFFERENCE</b>	<b>% DIFFERENCE</b>
CRIMINAL HOMICIDE	6	0	6	100%
RAPE	5	1	4	400%
ROBBERY	42	29	13	45%
AGG. ASSAULT	70	80	-10	-13%
BURGLARY	103	121	-18	-15%
RESIDENCE	92	102	-10	-10%
NON-RESIDENCE	11	19	-8	-42%
LARCENY	136	156	-20	-13%
POCKETPICKING	0	0	0	0%
PURSE SNATCHING	7	15	-8	-53%
SHOPLIFTING	29	26	3	12%
FROM MOTOR VEHICLES	49	48	1	2%
MOTOR VEH. PARTS/ACCESSORIES	13	16	-3	-19%
BICYCLES	4	1	3	300%
FROM BUILDINGS	19	15	4	27%
FROM COIN OPERATED MACHINES	0	1	-1	-100%
ALL OTHER	15	34	-19	-56%
AUTO THEFT	52	55	-3	-5%
<b>TOTAL</b>	<b>414</b>	<b>442</b>	<b>-28</b>	<b>-6%</b>

**ZONE 1 SEPTEMBER 2014 VS. SEPTEMBER 2013 CRIME COMPARISON**

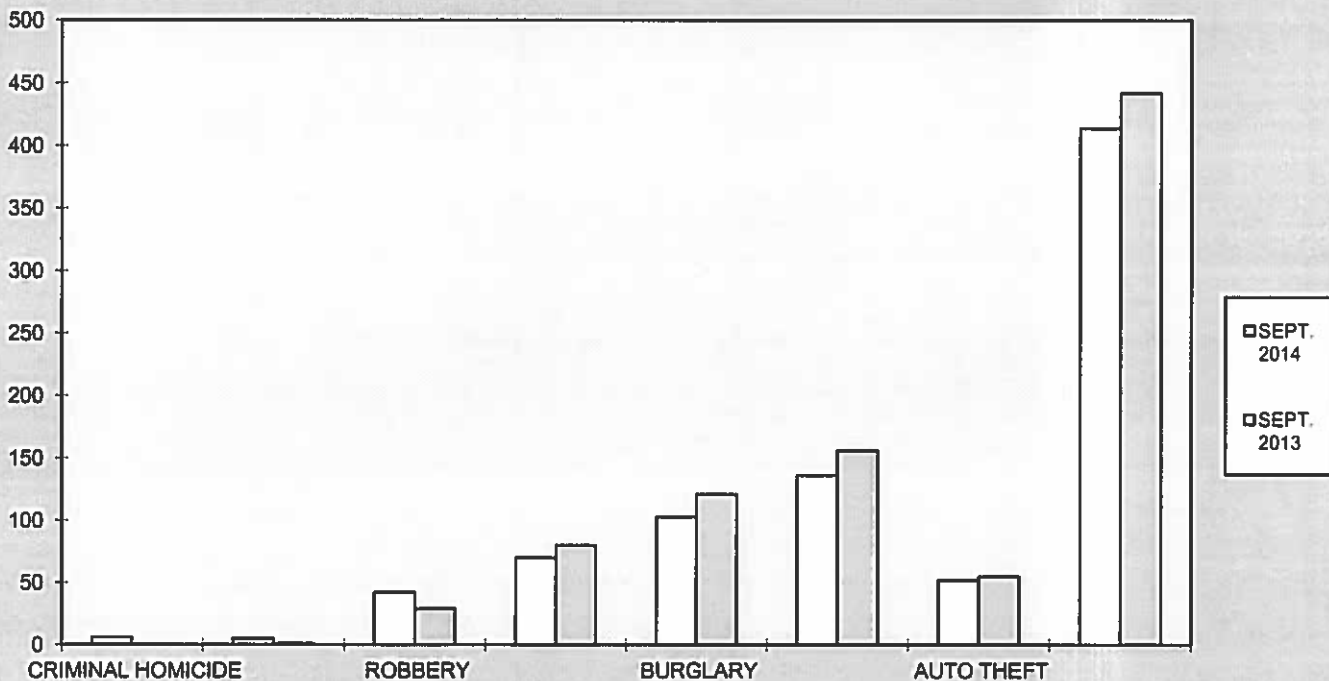

**2014  
YEAR TO DATE CRIME COMPARISON**

**ZONE 1**

CRIME	JAN- SEPT 2014	JAN- SEPT 2013	# DIFFERENCE	% DIFFERENCE
CRIMINAL HOMICIDE	25	20	5	25%
RAPE	36	16	20	125%
ROBBERY	367	295	72	24%
AGG. ASSAULT	592	605	-13	-2%
BURGLARY	751	970	-219	-23%
RESIDENCE	661	854	-193	-23%
NON-RESIDENCE	90	116	-26	-22%
LARCENY	1,271	1,282	-11	-1%
POCKETPICKING	3	6	-3	-50%
PURSE SNATCHING	39	63	-24	-38%
SHOPLIFTING	321	248	73	29%
FROM MOTOR VEHICLES	393	332	61	18%
MOTOR VEH. PARTS/ACCESSORIES	115	144	-29	-20%
BICYCLES	9	15	-6	-40%
FROM BUILDINGS	160	129	31	24%
FROM COIN OPERATED MACHINES	2	3	-1	-33%
ALL OTHER	229	342	-113	-33%
AUTO THEFT	499	514	-15	-3%
<b>TOTAL</b>	<b>3,541</b>	<b>3,702</b>	<b>-161</b>	<b>-4%</b>

**ZONE 1 YEAR TO DATE CRIME COMPARISON**

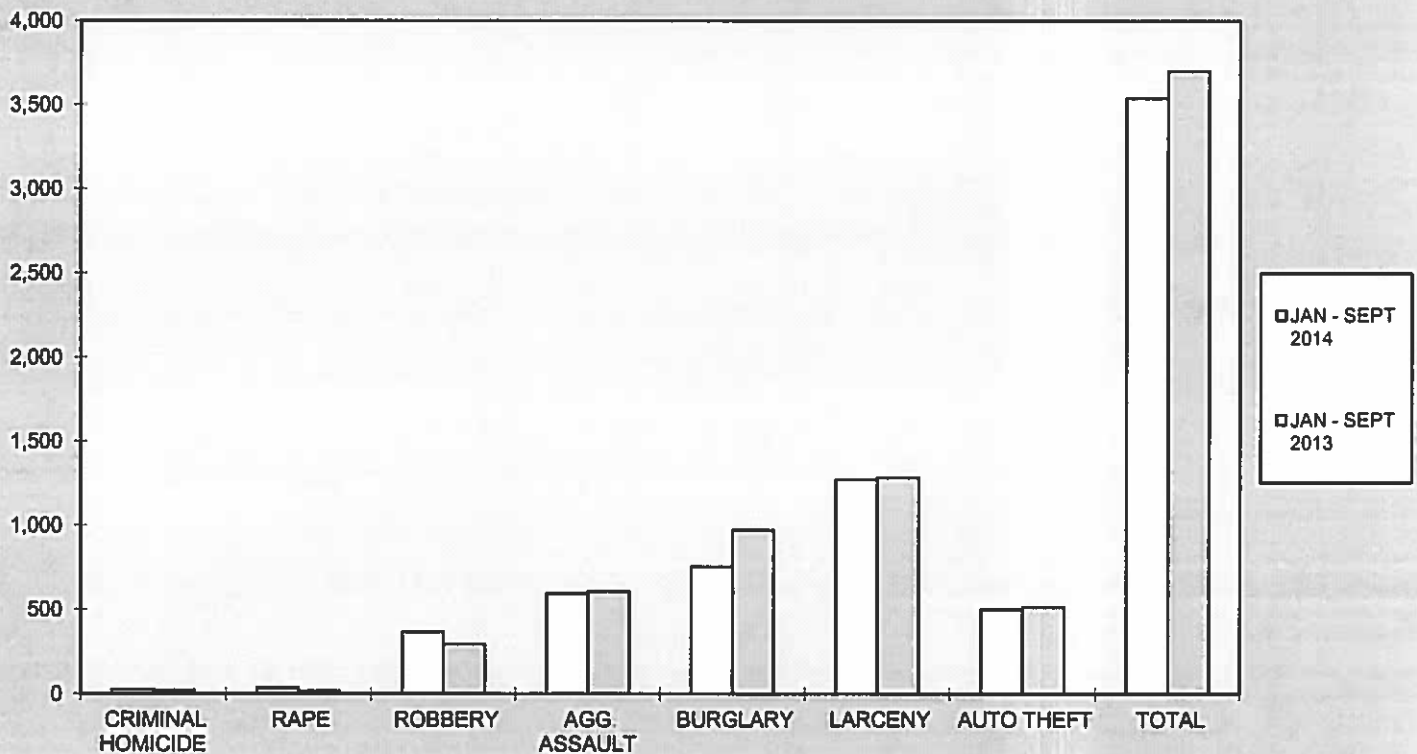

**2014  
MONTHLY CRIME COMPARISON**

<b>ZONE 2</b>				
<b>CRIME</b>	<b>SEPT. 2014</b>	<b>SEPT. 2013</b>	<b># DIFFERENCE</b>	<b>% DIFFERENCE</b>
CRIMINAL HOMICIDE	1	0	1	100%
RAPE	3	0	3	100%
ROBBERY	28	26	2	8%
AGG. ASSAULT	13	10	3	30%
BURGLARY	85	53	32	60%
RESIDENCE	66	42	24	57%
NON-RESIDENCE	19	11	8	73%
LARCENY	267	411	-144	-35%
POCKETPICKING	3	5	-2	-40%
PURSE SNATCHING	2	6	-4	-67%
SHOPLIFTING	62	76	-14	-18%
FROM MOTOR VEHICLES	100	207	-107	-52%
MOTOR VEH. PARTS/ACCESSORIES	18	35	-17	-49%
BICYCLES	3	3	0	0%
FROM BUILDINGS	40	30	10	33%
FROM COIN OPERATED MACHINES	0	1	-1	-100%
ALL OTHER	39	48	-9	-19%
AUTO THEFT	34	22	12	55%
<b>TOTAL</b>	<b>431</b>	<b>522</b>	<b>-91</b>	<b>-17%</b>

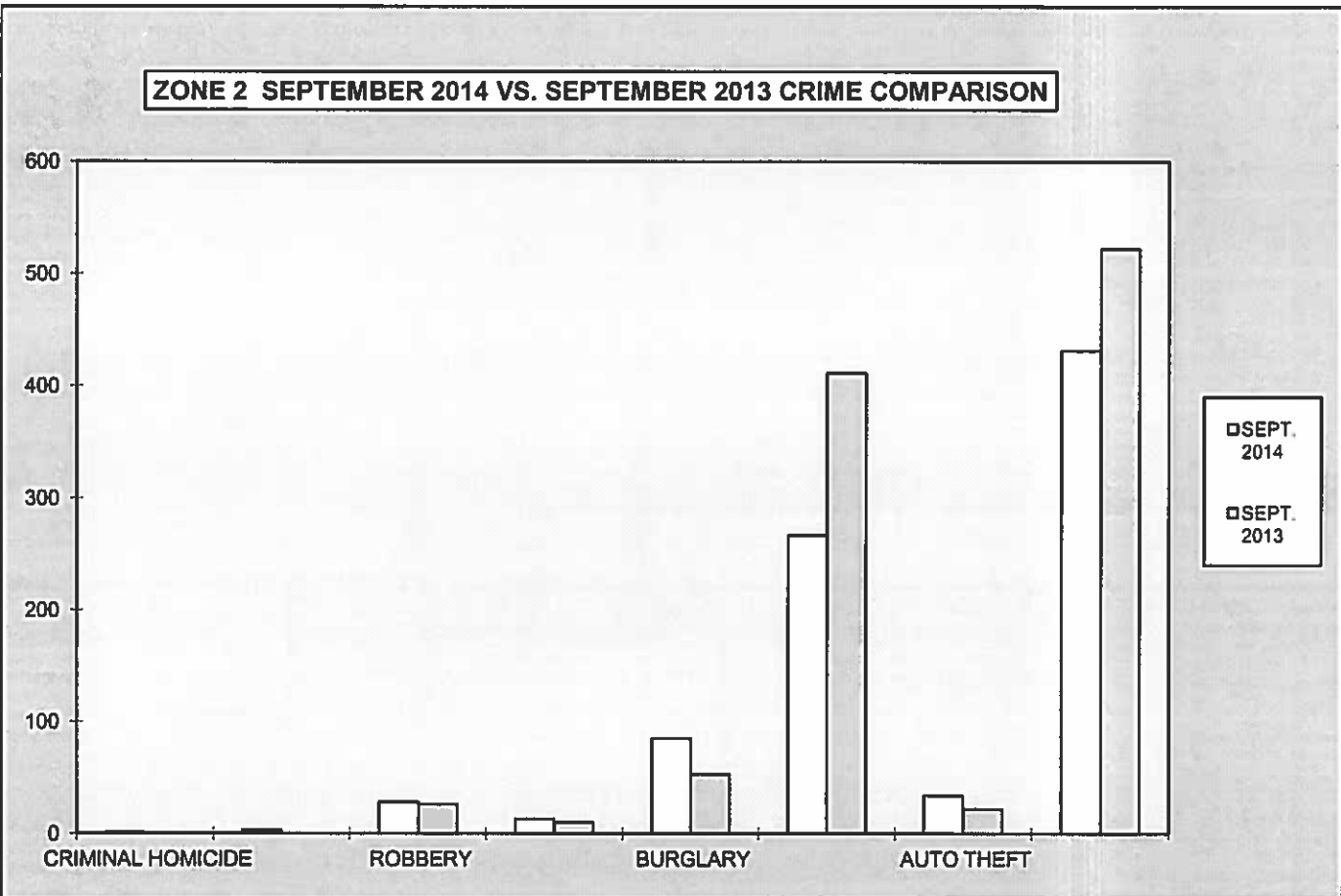



**2014  
YEAR TO DATE CRIME COMPARISON**

**ZONE 2**

CRIME	JAN- SEPT 2014	JAN- SEPT 2013	# DIFFERENCE	% DIFFERENCE
CRIMINAL HOMICIDE	4	4	0	0%
RAPE	14	13	1	8%
ROBBERY	199	195	4	2%
AGG. ASSAULT	134	127	7	6%
BURGLARY	505	564	-59	-10%
RESIDENCE	353	435	-82	-19%
NON-RESIDENCE	152	129	23	18%
LARCENY	2,593	2,941	-348	-12%
POCKETPICKING	15	15	0	0%
PURSE SNATCHING	17	32	-15	-47%
SHOPLIFTING	612	586	26	4%
FROM MOTOR VEHICLES	1,216	1,452	-236	-16%
MOTOR VEH. PARTS/ACCESSORIES	125	183	-58	-32%
BICYCLES	19	22	-3	-14%
FROM BUILDINGS	312	319	-7	-2%
FROM COIN OPERATED MACHINES	1	1	0	0%
ALL OTHER	276	331	-55	-17%
AUTO THEFT	306	318	-12	-4%
<b>TOTAL</b>	<b>3,755</b>	<b>4,162</b>	<b>-407</b>	<b>-10%</b>

**ZONE 2 YEAR TO DATE CRIME COMPARISON**

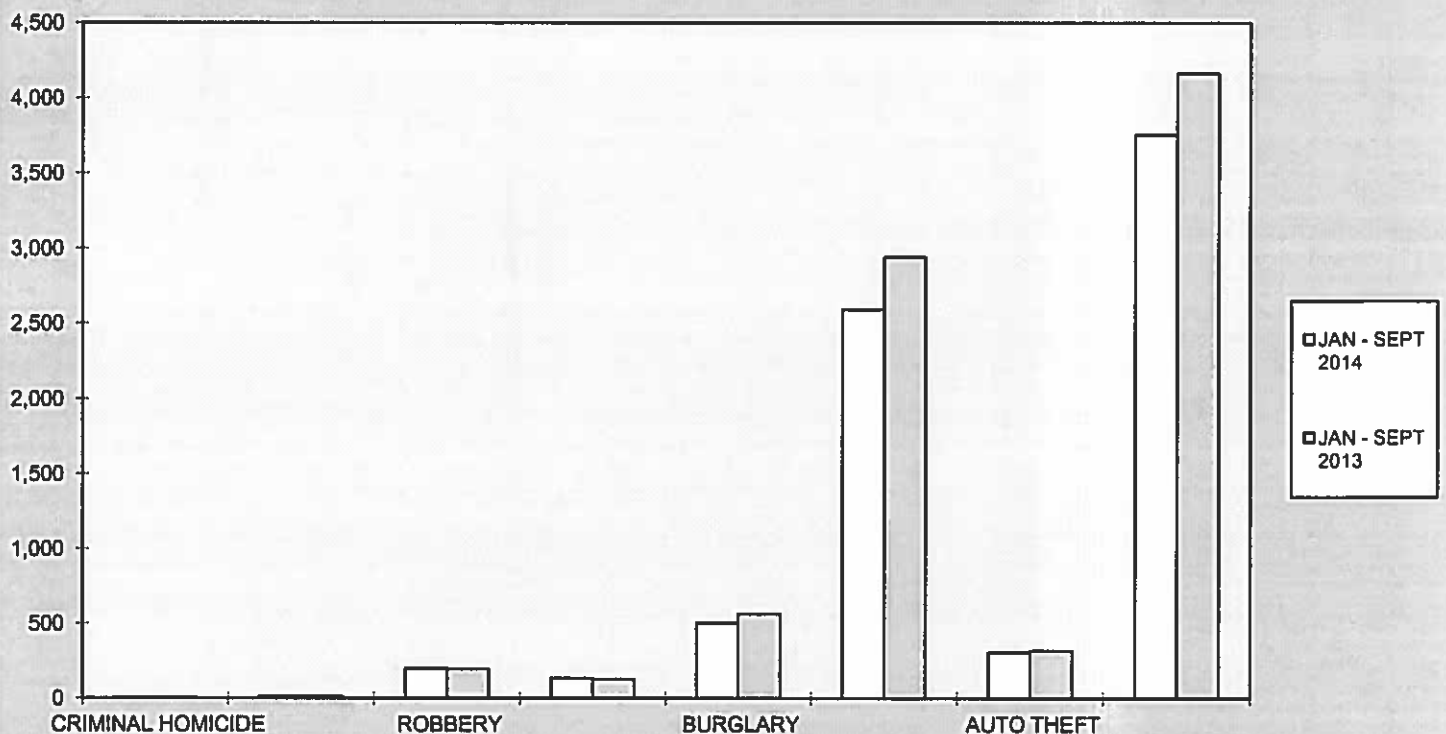

**2014  
MONTHLY CRIME COMPARISON**

<b>ZONE 3</b>				
<b>CRIME</b>	<b>SEPT. 2014</b>	<b>SEPT. 2013</b>	<b># DIFFERENCE</b>	<b>% DIFFERENCE</b>
CRIMINAL HOMICIDE	2	1	1	100%
RAPE	1	3	-2	-67%
ROBBERY	56	47	9	19%
AGG. ASSAULT	85	79	6	8%
BURGLARY	106	97	9	9%
RESIDENCE	94	76	18	24%
NON-RESIDENCE	12	21	-9	-43%
LARCENY	165	189	-24	-13%
POCKETPICKING	0	1	-1	-100%
PURSE SNATCHING	5	15	-10	-67%
SHOPLIFTING	22	14	8	57%
FROM MOTOR VEHICLES	79	84	-5	-6%
MOTOR VEH. PARTS/ACCESSORIES	19	15	4	27%
BICYCLES	2	3	-1	-33%
FROM BUILDINGS	16	17	-1	-6%
FROM COIN OPERATED MACHINES	1	0	1	100%
ALL OTHER	21	40	-19	-48%
AUTO THEFT	69	101	-32	-32%
<b>TOTAL</b>	<b>484</b>	<b>517</b>	<b>-33</b>	<b>-6%</b>

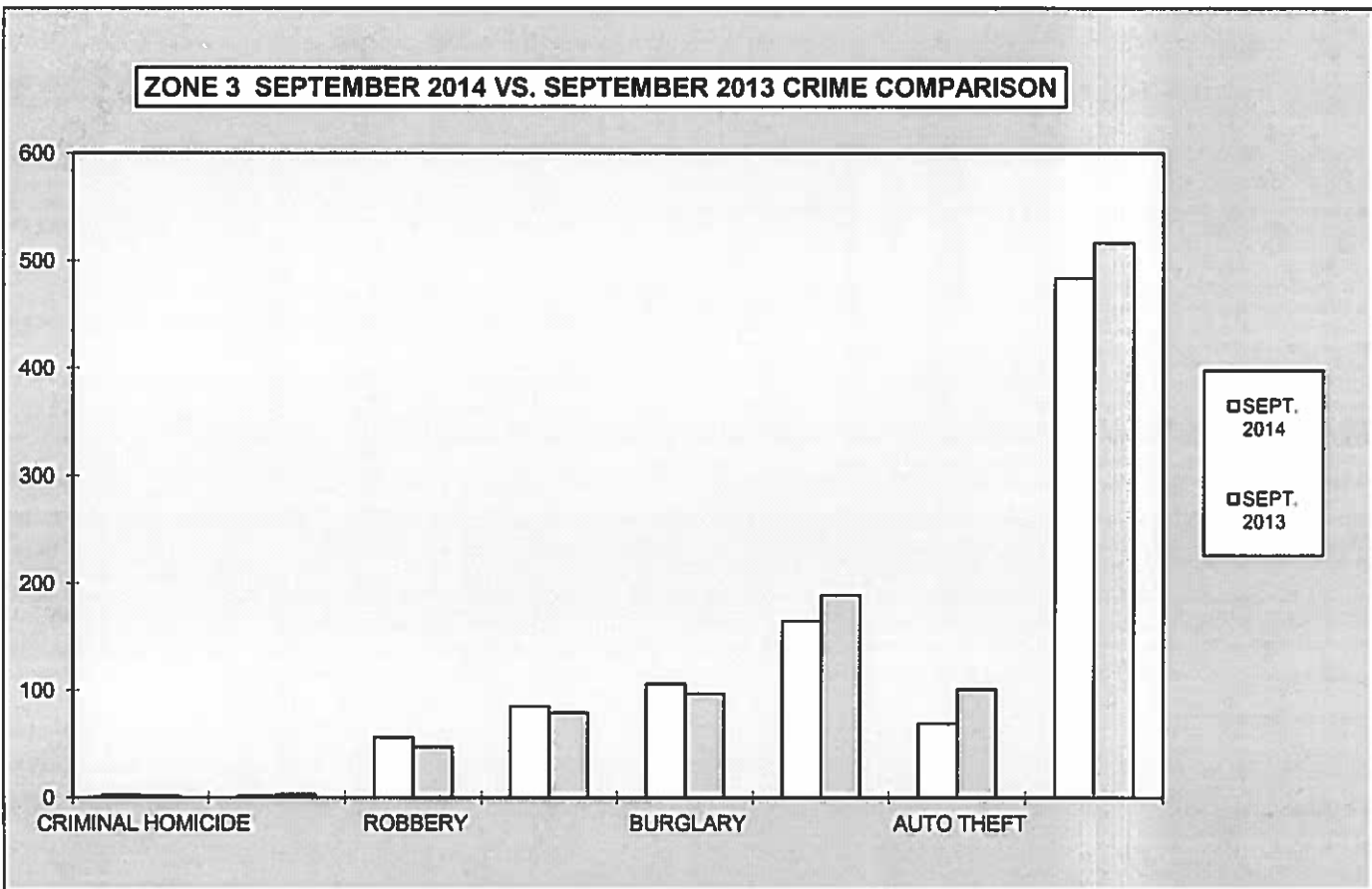

**2014  
YEAR TO DATE CRIME COMPARISON**

**ZONE 3**

CRIME	JAN - SEPT 2014	JAN - SEPT 2013	# DIFFERENCE	% DIFFERENCE
CRIMINAL HOMICIDE	17	9	8	89%
RAPE	13	23	-10	-43%
ROBBERY	326	315	11	3%
AGG. ASSAULT	691	614	77	13%
BURGLARY	962	950	12	1%
RESIDENCE	797	815	-18	-2%
NON-RESIDENCE	165	135	30	22%
LARCENY	1,378	1,466	-88	-6%
POCKETPICKING	5	8	-3	-38%
PURSE SNATCHING	49	59	-10	-17%
SHOPLIFTING	177	148	29	20%
FROM MOTOR VEHICLES	607	547	60	11%
MOTOR VEH. PARTS/ACCESSORIES	148	151	-3	-2%
BICYCLES	13	13	0	0%
FROM BUILDINGS	133	150	-17	-11%
FROM COIN OPERATED MACHINES	2	1	1	100%
ALL OTHER	244	389	-145	-37%
AUTO THEFT	656	810	-154	-19%
<b>TOTAL</b>	<b>4,043</b>	<b>4,187</b>	<b>-144</b>	<b>-3%</b>

**ZONE 3 YEAR TO DATE CRIME COMPARISON**

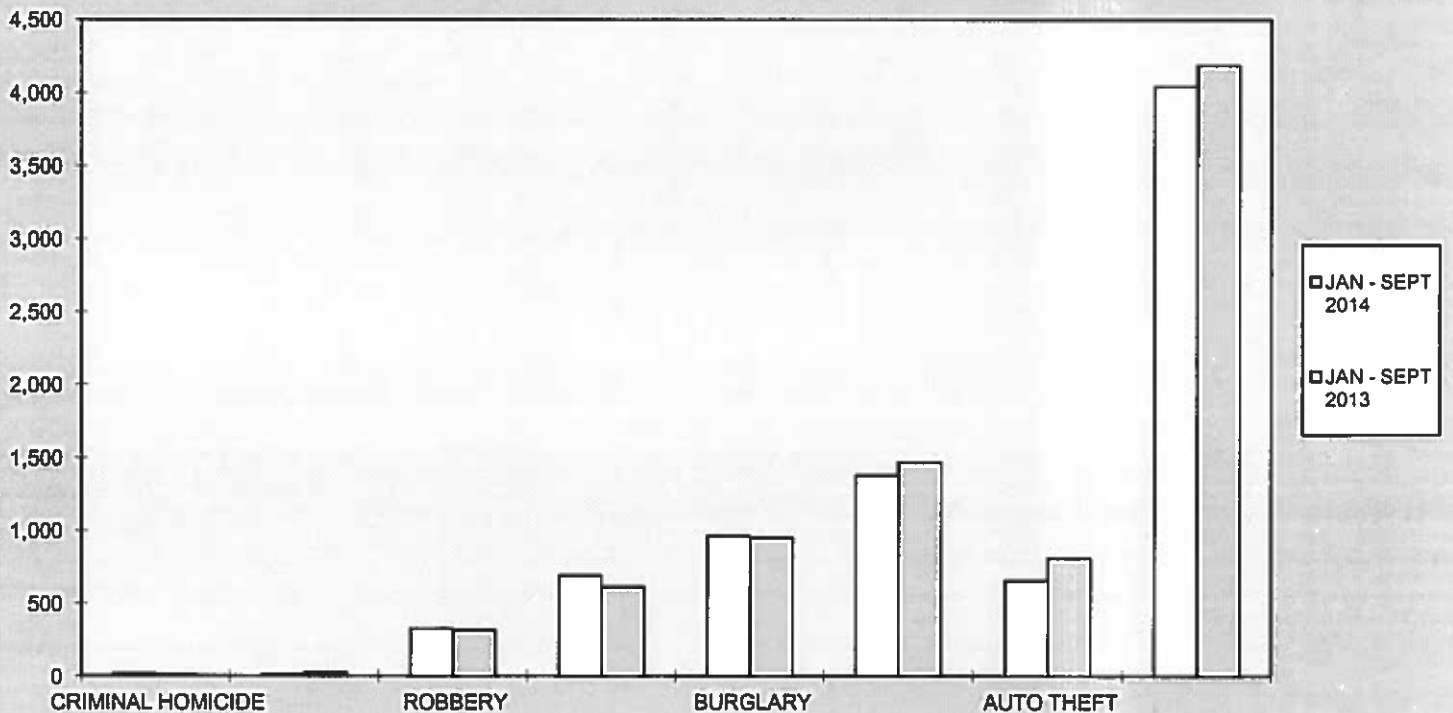

**2014  
MONTHLY CRIME COMPARISON**

<b>ZONE 4</b>				
CRIME	SEPT. 2014	SEPT. 2013	# DIFFERENCE	% DIFFERENCE
CRIMINAL HOMICIDE	2	1	1	100%
RAPE	2	3	-1	-33%
ROBBERY	51	67	-16	-24%
AGG. ASSAULT	77	67	10	15%
BURGLARY	112	126	-14	-11%
RESIDENCE	103	102	1	1%
NON-RESIDENCE	9	24	-15	-63%
LARCENY	173	203	-30	-15%
POCKETPICKING	0	0	0	0%
PURSE SNATCHING	4	13	-9	-69%
SHOPLIFTING	40	39	1	3%
FROM MOTOR VEHICLES	59	61	-2	-3%
MOTOR VEH. PARTS/ACCESSORIES	17	17	0	0%
BICYCLES	0	1	-1	-100%
FROM BUILDINGS	20	19	1	5%
FROM COIN OPERATED MACHINES	1	0	1	100%
ALL OTHER	32	53	-21	-40%
AUTO THEFT	70	59	11	19%
<b>TOTAL</b>	<b>487</b>	<b>526</b>	<b>-39</b>	<b>-7%</b>

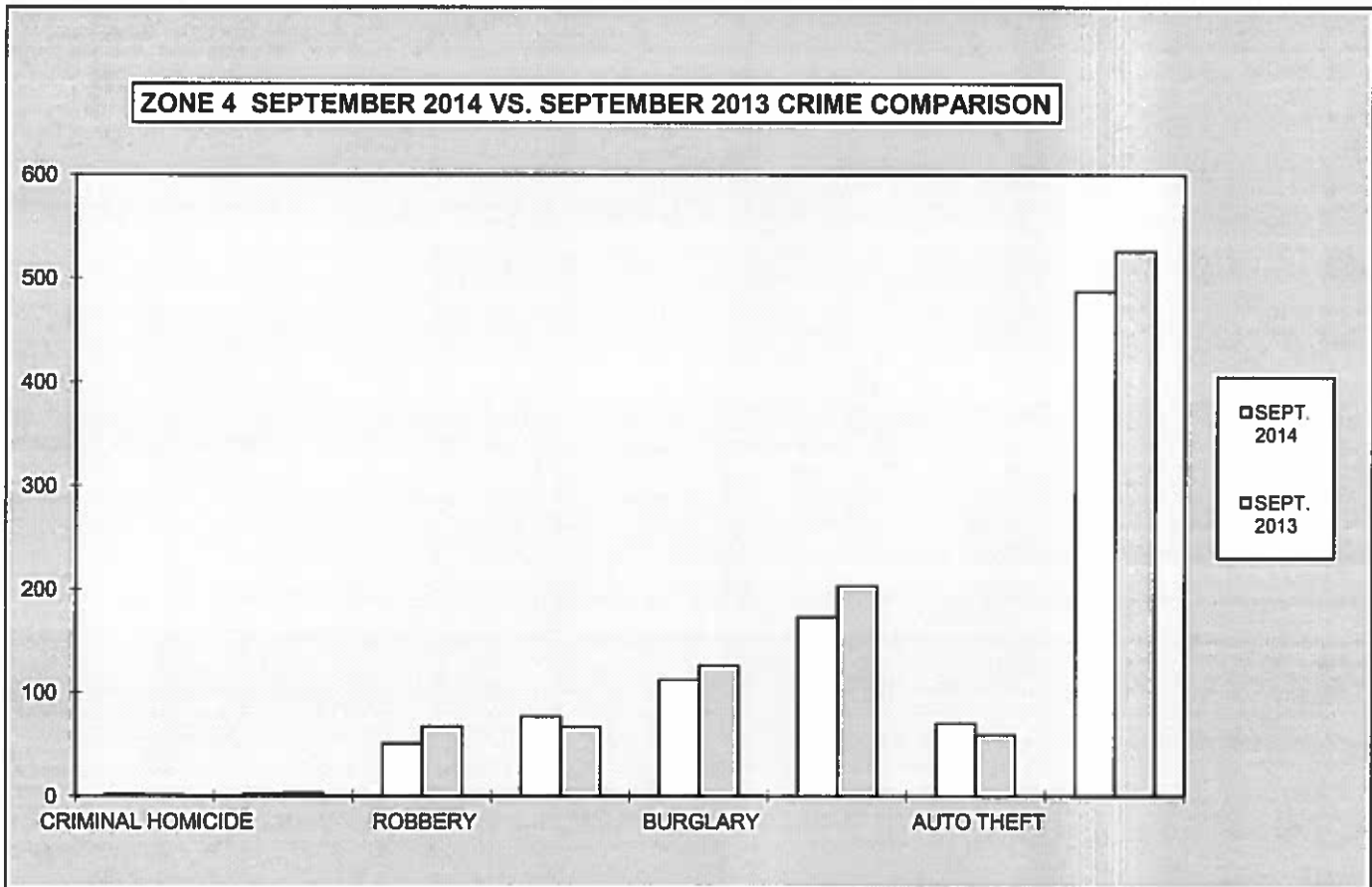

**2014  
YEAR TO DATE CRIME COMPARISON**

**ZONE 4**

CRIME	JAN - SEPT 2014	JAN - SEPT 2013	# DIFFERENCE	% DIFFERENCE
CRIMINAL HOMICIDE	12	13	-1	-8%
RAPE	23	16	7	44%
ROBBERY	329	409	-80	-20%
AGG. ASSAULT	487	529	-42	-8%
BURGLARY	943	1,084	-141	-13%
RESIDENCE	840	978	-138	-14%
NON-RESIDENCE	103	106	-3	-3%
LARCENY	1,548	1,790	-242	-14%
POCKETPICKING	5	3	2	67%
PURSE SNATCHING	42	74	-32	-43%
SHOPLIFTING	296	403	-107	-27%
FROM MOTOR VEHICLES	584	506	78	15%
MOTOR VEH. PARTS/ACCESSORIES	133	152	-19	-13%
BICYCLES	11	14	-3	-21%
FROM BUILDINGS	195	197	-2	-1%
FROM COIN OPERATED MACHINES	3	5	-2	-40%
ALL OTHER	279	436	-157	-36%
AUTO THEFT	674	716	-42	-6%
<b>TOTAL</b>	<b>4,016</b>	<b>4,557</b>	<b>-541</b>	<b>-12%</b>

**ZONE 4 YEAR TO DATE CRIME COMPARISON**

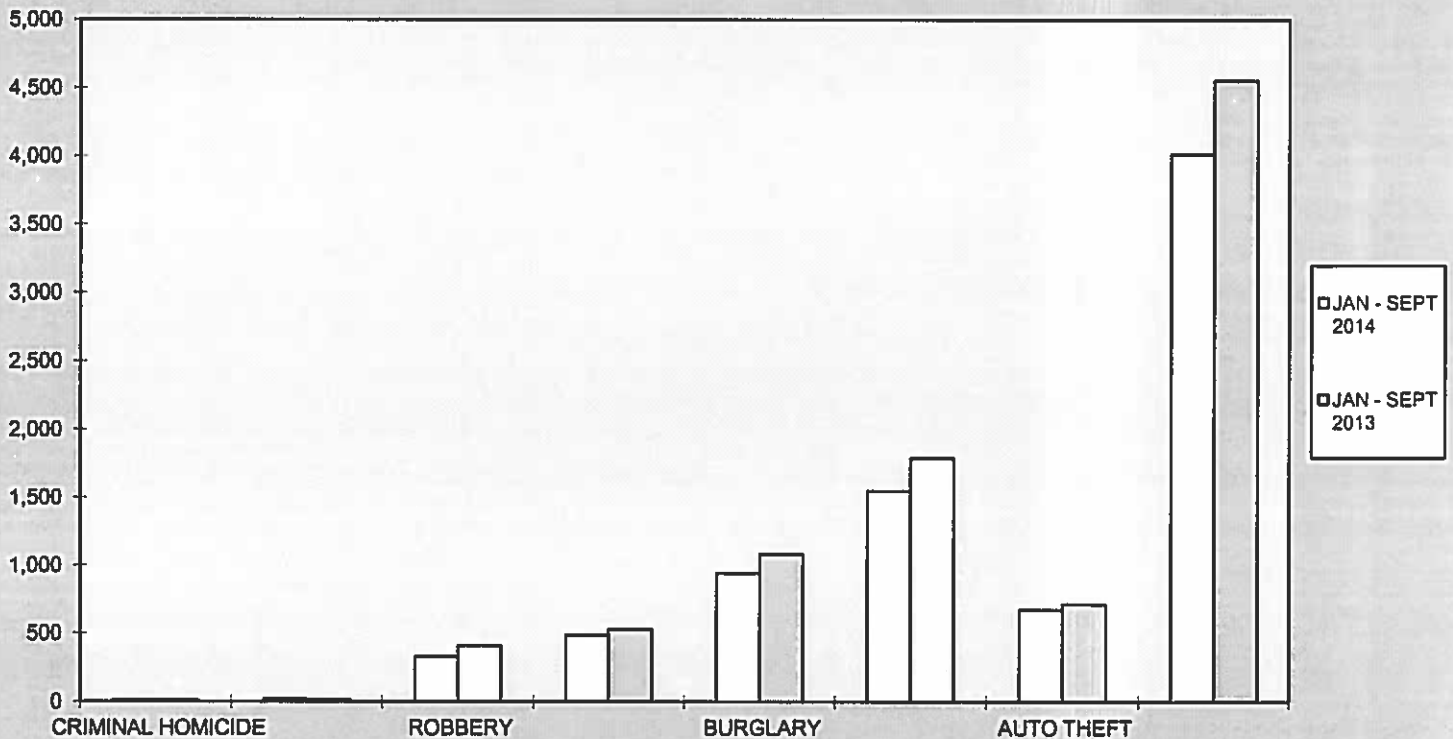

**2014  
MONTHLY CRIME COMPARISON**

<b>ZONE 5</b>				
<b>CRIME</b>	<b>SEPT. 2014</b>	<b>SEPT. 2013</b>	<b># DIFFERENCE</b>	<b>% DIFFERENCE</b>
CRIMINAL HOMICIDE	2	1	1	100%
RAPE	7	1	6	600%
ROBBERY	39	35	4	11%
AGG. ASSAULT	21	24	-3	-13%
BURGLARY	44	18	26	144%
RESIDENCE	36	10	26	260%
NON-RESIDENCE	8	8	0	0%
LARCENY	371	418	-47	-11%
POCKETPICKING	2	8	-6	-75%
PURSE SNATCHING	7	12	-5	-42%
SHOPLIFTING	51	30	21	70%
FROM MOTOR VEHICLES	212	237	-25	-11%
MOTOR VEH. PARTS/ACCESSORIES	31	31	0	0%
BICYCLES	13	7	6	86%
FROM BUILDINGS	29	44	-15	-34%
FROM COIN OPERATED MACHINES	0	0	0	0%
ALL OTHER	26	49	-23	-47%
AUTO THEFT	48	48	0	0%
<b>TOTAL</b>	<b>532</b>	<b>545</b>	<b>-13</b>	<b>-2%</b>

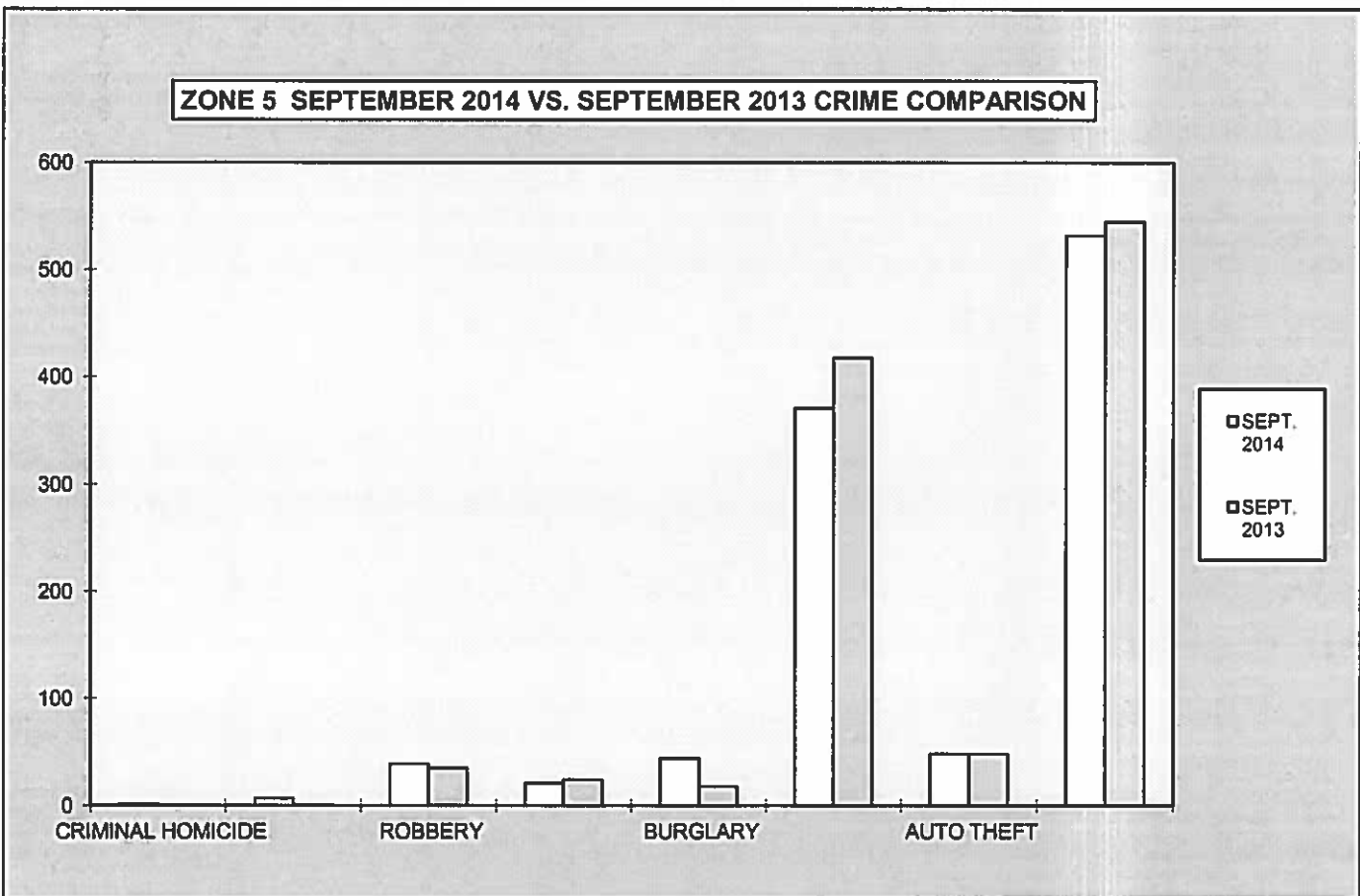

**2014  
YEAR TO DATE CRIME COMPARISON**

**ZONE 5**

CRIME	JAN- SEPT 2014	JAN- SEPT 2013	# DIFFERENCE	% DIFFERENCE
CRIMINAL HOMICIDE	6	4	2	50%
RAPE	20	7	13	186%
ROBBERY	273	259	14	5%
AGG. ASSAULT	189	205	-16	-8%
BURGLARY	220	214	6	3%
RESIDENCE	131	119	12	10%
NON-RESIDENCE	89	95	-6	-6%
LARCENY	3,025	3,210	-185	-6%
POCKETPICKING	13	37	-24	-65%
PURSE SNATCHING	63	108	-45	-42%
SHOPLIFTING	306	237	69	29%
FROM MOTOR VEHICLES	1,831	1,768	63	4%
MOTOR VEH. PARTS/ACCESSORIES	158	233	-75	-32%
BICYCLES	93	60	33	55%
FROM BUILDINGS	315	401	-86	-21%
FROM COIN OPERATED MACHINES	1	7	-6	-86%
ALL OTHER	245	359	-114	-32%
AUTO THEFT	376	363	13	4%
<b>TOTAL</b>	<b>4,109</b>	<b>4,262</b>	<b>-153</b>	<b>-4%</b>

**ZONE 5 YEAR TO DATE CRIME COMPARISON**

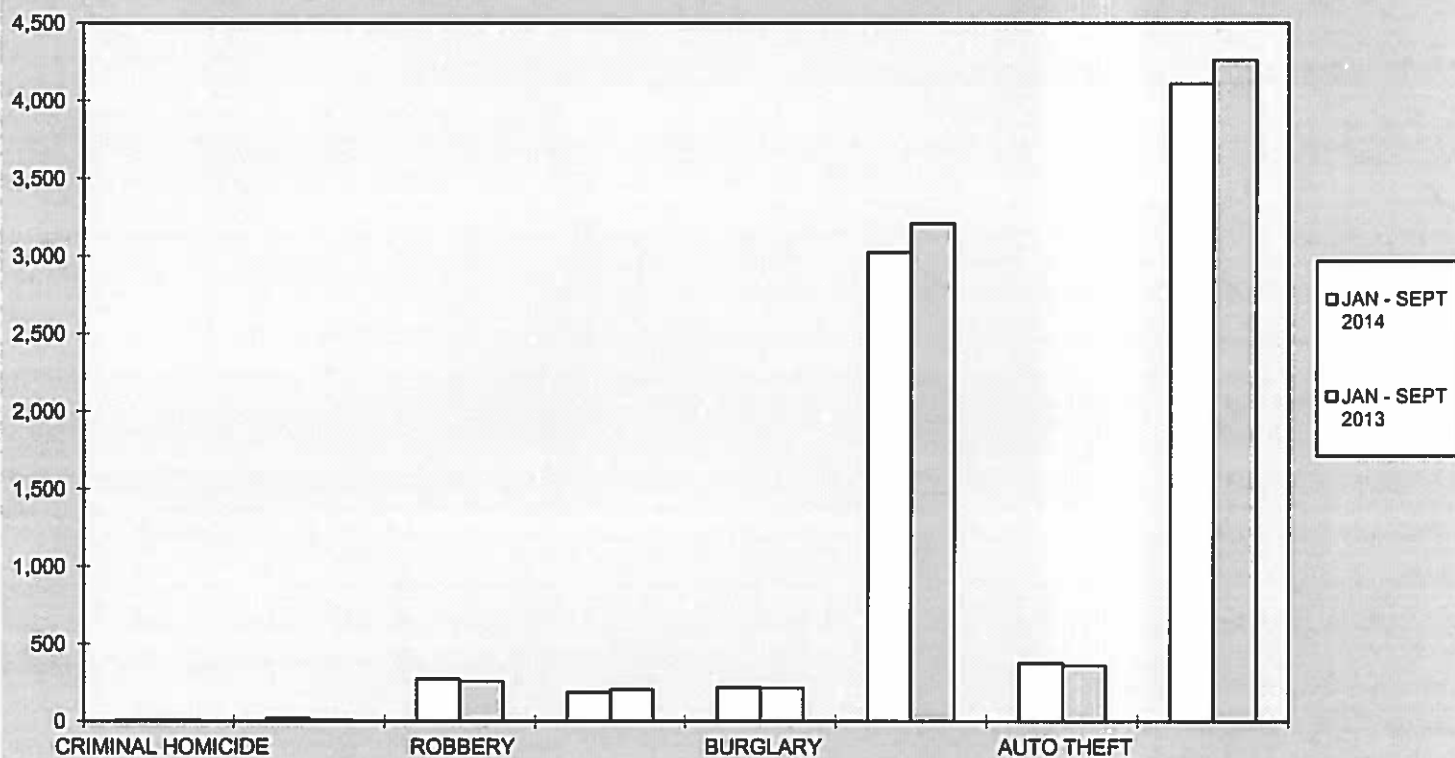

**2014  
MONTHLY CRIME COMPARISON**

<b>ZONE 6</b>				
<b>CRIME</b>	<b>SEPT. 2014</b>	<b>SEPT. 2013</b>	<b># DIFFERENCE</b>	<b>% DIFFERENCE</b>
CRIMINAL HOMICIDE	0	3	-3	-100%
RAPE	1	1	0	0%
ROBBERY	28	27	1	4%
AGG. ASSAULT	18	25	-7	-28%
BURGLARY	65	81	-16	-20%
RESIDENCE	54	79	-25	-32%
NON-RESIDENCE	11	2	9	450%
LARCENY	213	253	-40	-16%
POCKETPICKING	1	0	1	100%
PURSE SNATCHING	3	6	-3	-50%
SHOPLIFTING	33	40	-7	-18%
FROM MOTOR VEHICLES	112	150	-38	-25%
MOTOR VEH. PARTS/ACCESSORIES	13	19	-6	-32%
BICYCLES	7	7	0	0%
FROM BUILDINGS	16	8	8	100%
FROM COIN OPERATED MACHINES	0	0	0	0%
ALL OTHER	28	23	5	22%
AUTO THEFT	63	48	15	31%
<b>TOTAL</b>	<b>388</b>	<b>438</b>	<b>-50</b>	<b>-11%</b>

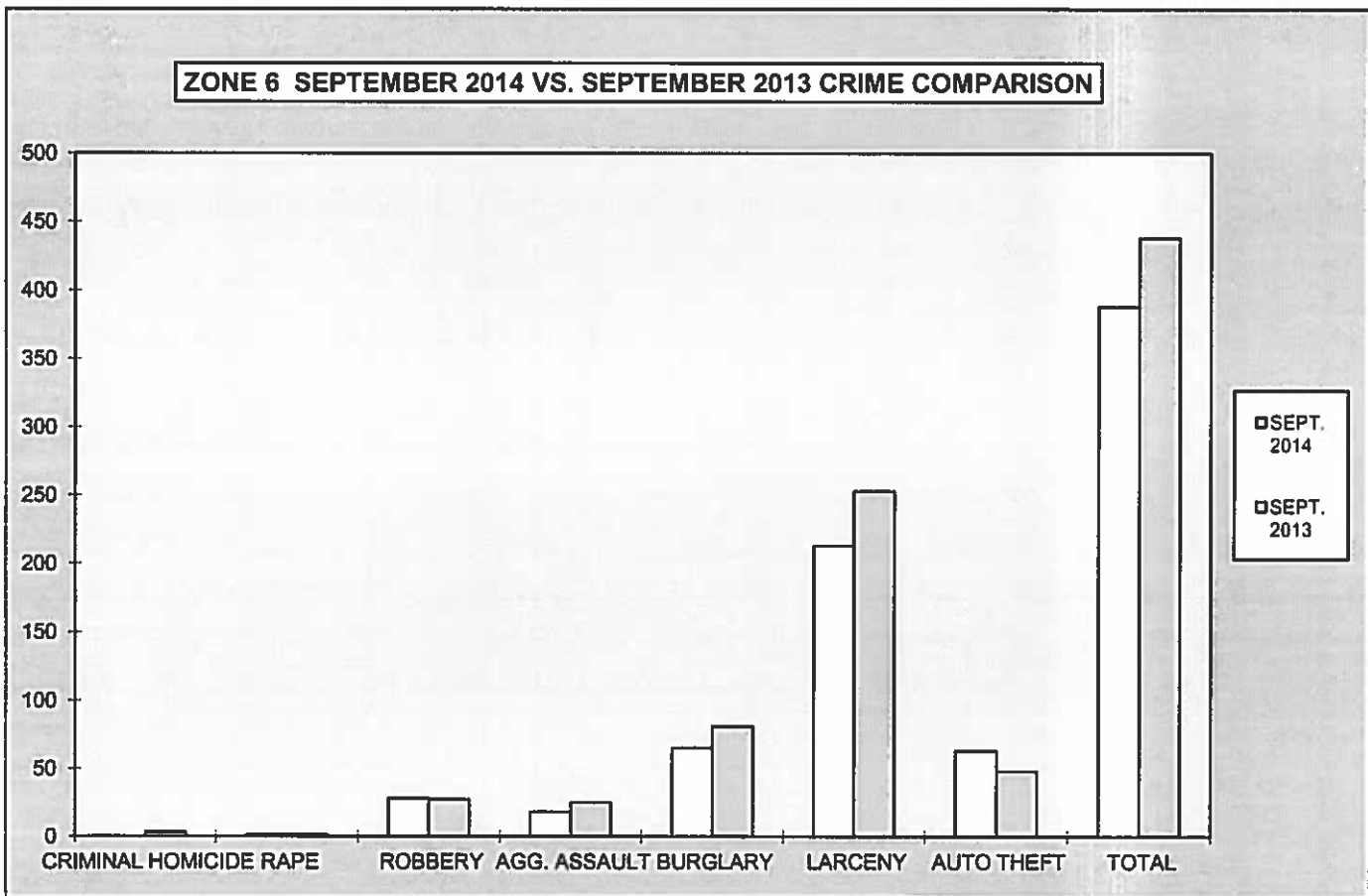



**2014  
YEAR TO DATE CRIME COMPARISON**

**ZONE 6**

CRIME	JAN- SEPT 2014	JAN- SEPT 2013	# DIFFERENCE	% DIFFERENCE
CRIMINAL HOMICIDE	3	9	-6	-67%
RAPE	12	4	8	200%
ROBBERY	216	305	-89	-29%
AGG. ASSAULT	211	225	-14	-6%
BURGLARY	588	738	-150	-20%
RESIDENCE	485	622	-137	-22%
NON-RESIDENCE	103	116	-13	-11%
LARCENY	2,042	2,328	-286	-12%
POCKETPICKING	9	13	-4	-31%
PURSE SNATCHING	32	60	-28	-47%
SHOPLIFTING	311	329	-18	-5%
FROM MOTOR VEHICLES	1,133	1,307	-174	-13%
MOTOR VEH. PARTS/ACCESSORIES	111	167	-56	-34%
BICYCLES	69	61	8	13%
FROM BUILDINGS	165	121	44	36%
FROM COIN OPERATED MACHINES	5	0	5	100%
ALL OTHER	207	270	-63	-23%
AUTO THEFT	514	703	-189	-27%
<b>TOTAL</b>	<b>3,586</b>	<b>4,312</b>	<b>-726</b>	<b>-17%</b>

**ZONE 6 YEAR TO DATE CRIME COMPARISON**

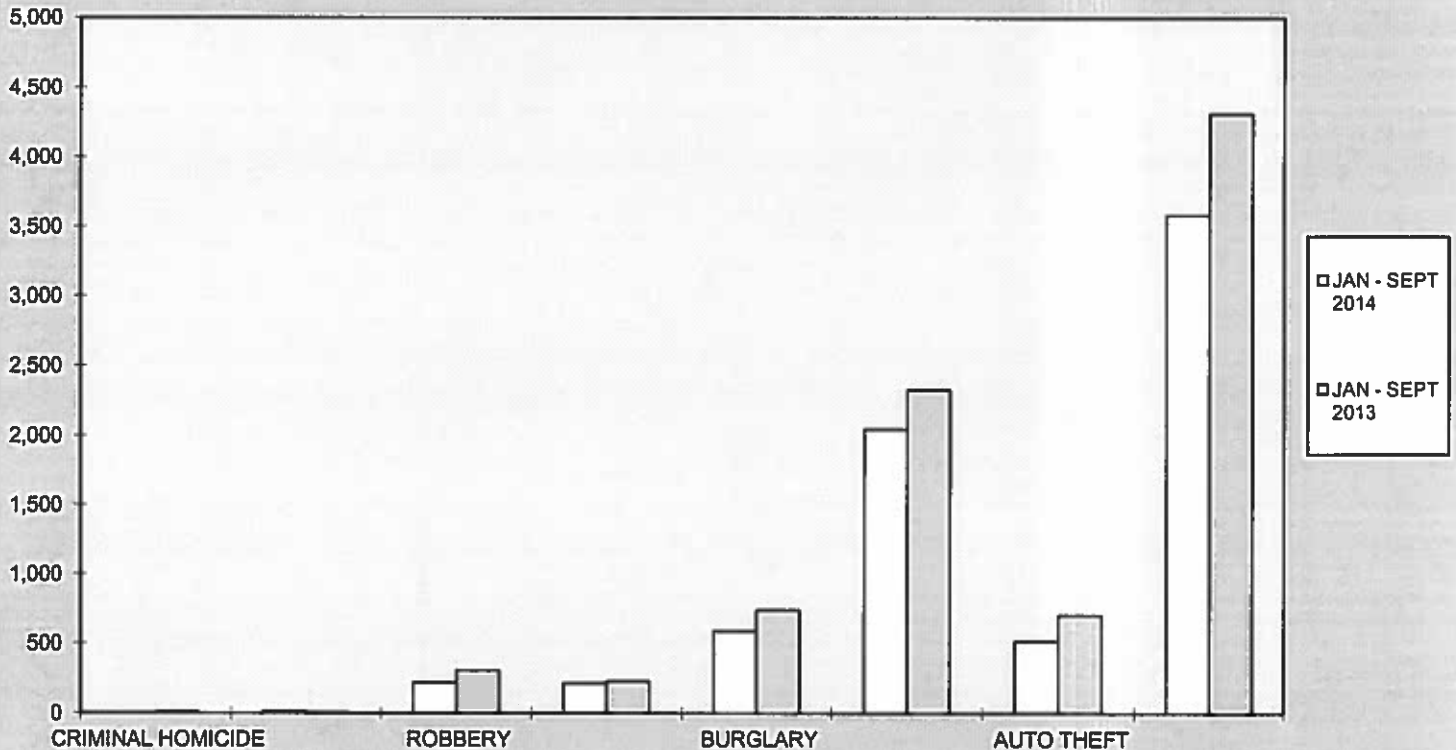

**2014  
CRIME COMPARISON  
CLEAR-UP RATE**

CRIME	FIRST 9 MONTHS 2014 ATLANTA CLEAR-UP RATE	NATIONAL AVERAGE CLEAR-UP RATE FOR CITIES 250,000 AND OVER *
CRIMINAL HOMICIDE	60%	57%
RAPE	44%	41%
ROBBERY	22%	24%
AGG. ASSAULT	54%	48%
BURGLARY	9%	9%
LARCENY	19%	17%
AUTO THEFT	9%	8%

\* National Average for Cities 250,000 and Over Based on Latest Annual (2012) FBI Uniform Crime Report

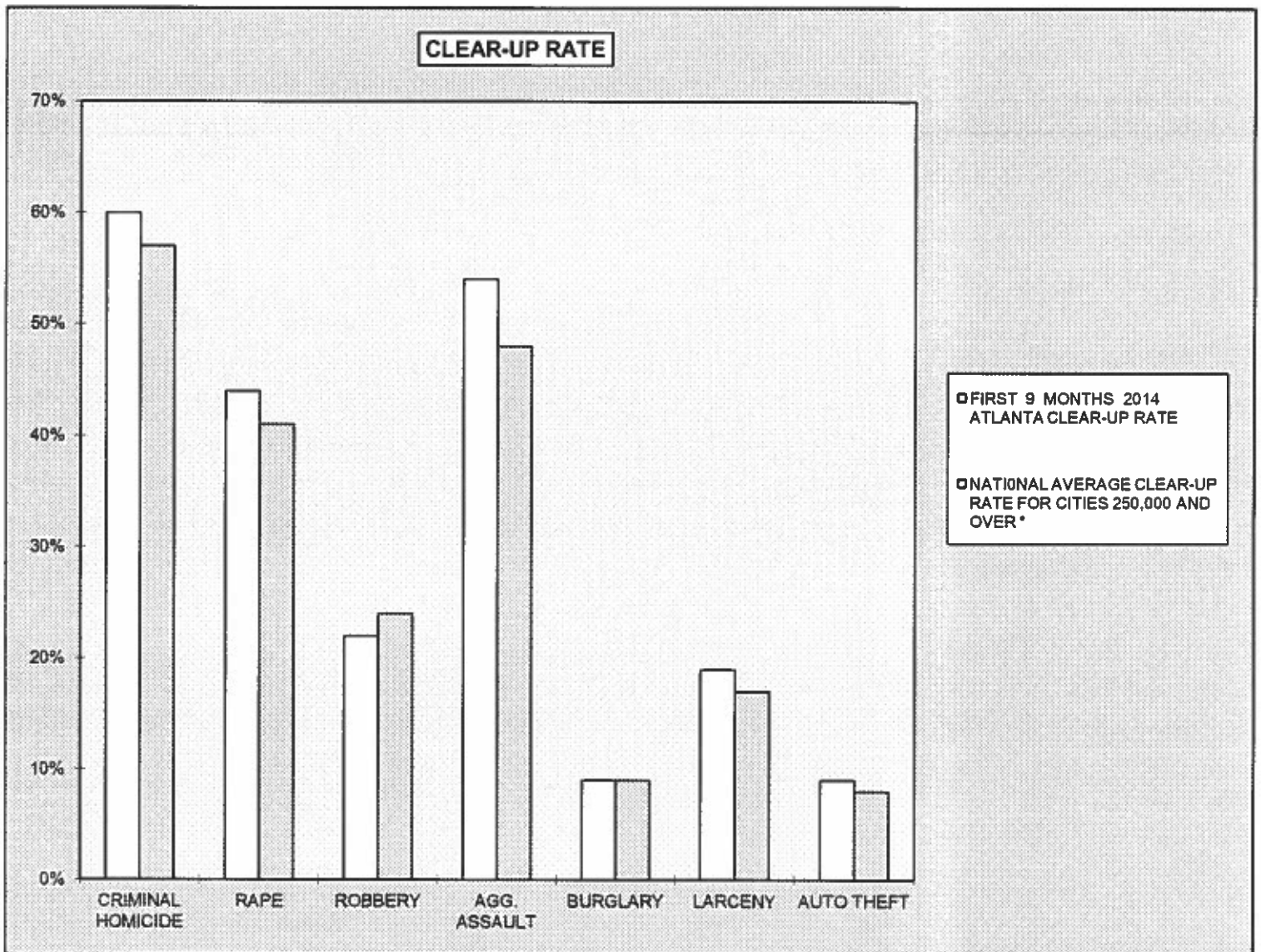

# APD

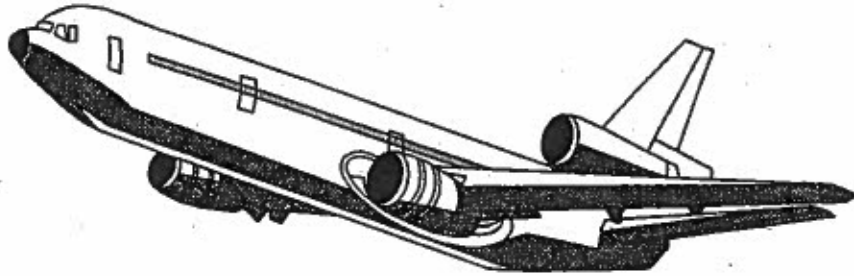

The Atlanta Airport  
UNIFORM CRIME REPORTING



SEPTEMBER 2014

SUPPORT SERVICES DIVISION  
INFORMATION SERVICES SECTION

**RETURN A - MONTHLY RETURN OF OFFENSES KNOWN TO THE POLICE**

This report is authorized by law Title 28, Section 534, U. S. Code. While you are not required to respond, your cooperation in forwarding this report by the 7th day after the close of the month to Uniform Crime Reports, Federal Bureau of Investigation, Washington, D.C. 20535, will assist in compiling comprehensive, accurate national crime figures on a timely basis.

1-720b (Rev. 8-30-94)  
OMB No. 1110-0001

1	2	3	4	5	6
CLASSIFICATION OF OFFENSES	OFFENSES REPORTED OR KNOWN TO POLICE (INCLUDE "UNFOUNDED" AND ATTEMPTS)	UNFOUNDED, I.E., FALSE OR BASELESS COMPLAINTS	NUMBER OF ACTUAL OFFENSES (COLUMN 2 MINUS COLUMN 3) INCLUDE ATTEMPTS	TOTAL OFFENSES CLEARED BY ARREST OR EXCEPTIONAL MEANS (INCLUDES COL. 6)	NUMBER OF CLEARANCES INVOLVING ONLY PERSONS UNDER 18 YEARS OF AGE
1. CRIMINAL HOMICIDE					
a. MURDER AND NONNEGLIGENT HOMICIDE	0	0	0	0	0
b. MANSLAUGHTER BY NEGLIGENCE					
2. FORCIBLE RAPE TOTAL	0	0	0	0	0
a. Rape by Force	0	0	0	0	0
b. Attempts to commit Forcible Rape	0	0	0	0	0
3. ROBBERY TOTAL	0	0	0	0	0
a. Firearm	0	0	0	0	0
b. Knife or Cutting Instrument	0	0	0	0	0
c. Other Dangerous Weapon	0	0	0	0	0
d. Strong-Arm (Hands, Fists, Feet, etc.)	0	0	0	0	0
4. ASSAULT TOTAL	2	0	2	1	0
a. Firearm	0	0	0	0	0
b. Knife or cutting instrument	0	0	0	0	0
c. Other Dangerous Weapon	0	0	0	0	0
d. Strong-Arm	0	0	0	0	0
e. Other Assaults - Simple, Not Aggravated	2	0	2	1	0
5. BURGLARY TOTAL	0	0	0	0	0
a. Forcible Entry	0	0	0	0	0
b. Unlawful Entry - No Force	0	0	0	0	0
c. Attempted Forcible Entry	0	0	0	0	0
6. LARCENY THEFT TOTAL (except Motor Vehicle Theft)	11	0	11	0	0
7. MOTOR VEHICLE THEFT TOTAL	3	0	3	0	0
a. Autos	3	0	3	0	0
b. Trucks and Buses	0	0	0	0	0
c. Other Vehicles	0	0	0	0	0
GRAND TOTAL	16	0	16	1	0

CHECKING ANY OF THE APPROPRIATE BLOCKS BELOW WILL ELIMINATE YOUR NEED TO SUBMIT REPORTS WHEN THE VALUES ARE ZERO. THIS WILL ALSO AID THE NATIONAL PROGRAM IN ITS QUALITY CONTROL EFFORTS.

NO SUPPLEMENTARY HOMICIDE REPORT SUBMITTED SINCE NO MURDERS, JUSTIFIABLE HOMICIDES, OR MANSLAUGHTER BY NEGLIGENCE OCCURRED IN THIS JURISDICTION DURING THE MONTH.

NO SUPPLEMENT TO RETURN A REPORT SINCE NO CRIME OFFENSES OR RECOVERY OF PROPERTY REPORTED DURING THE MONTH.

NO LAW ENFORCEMENT OFFICERS KILLED OR ASSAULTED REPORT SINCE NONE OF THE OFFICERS WERE ASSAULTED OR KILLED DURING THE MONTH.

NO AGE, SEX, AND RACE OF PERSONS ARRESTED UNDER 18 YEARS OF AGE REPORT SINCE NO ARRESTS OF PERSONS WITHIN THIS AGE GROUP.

NO AGE, SEX, AND RACE OF PERSONS ARRESTED 18 YEARS OF AGE AND OVER REPORT SINCE NO ARRESTS OF PERSONS WITHIN THIS AGE GROUP.

NO MONTHLY RETURN OF ARSON OFFENSES KNOWN TO LAW ENFORCEMENT REPORT SINCE NO ARSONS OCCURRED.

DO NOT USE THIS SPACE

INITIALS

RECORDED

EDITED

ENTERED

ADJUSTED

CHECKED

\* TOTALS INCLUDE PREVIOUS OFFENSES

SEPTEMBER 2014

Month and Year of Report

GA 060240X

Agency Identifier

OCTOBER 9, 2014

Date

ATLANTA AIRPORT POLICE - GEORGIA

Agency and State

*Nail J. King* LIEUTENANT

Prepared By

Title

*George M. Jones* CHIEF  
Chief, Commissioner, Sheriff, or Superintendent

## PROPERTY STOLEN BY CLASSIFICATION

CLASSIFICATION	DATA ENTRY	Number of Actual Offenses (Column 4 Return A)	Monetary Value of Property Stolen
1. MURDER AND NONNEGLIGENT MANSLAUGHTER	12	0	0.00
2. FORCIBLE RAPE	20	0	0.00
3. ROBBERY			
(a) HIGHWAY (streets, alleys, etc.)	31	0	0.00
(b) COMMERCIAL HOUSE (except c, d, and f)	32	0	0.00
(c) GAS OR SERVICE STATION	33	0	0.00
(d) CONVENIENCE STORE	34	0	0.00
(e) RESIDENCE (anywhere on premises)	35	0	0.00
(f) BANK	36	0	0.00
(g) MISCELLANEOUS	37	0	0.00
<b>TOTAL ROBBERY</b>	<b>30</b>	<b>0</b>	<b>\$ 0.00</b>
5. BURGLARY - BREAKING OR ENTERING			
(a) RESIDENCE (dwelling)			
(1) NIGHT (6 p.m. - 6 a.m.)	51	0	0.00
(2) DAY (6 a.m. - 6 p.m.)	52	0	0.00
(3) UNKNOWN	53	0	0.00
(b) NON-RESIDENCE (store, office, etc.)			
(1) NIGHT (6 p.m. - 6 a.m.)	54	0	0.00
(2) DAY (6 a.m. - 6 p.m.)	55	0	0.00
(3) UNKNOWN	56	0	0.00
<b>TOTAL BURGLARY</b>	<b>50</b>	<b>0</b>	<b>\$ 0.00</b>
6. LARCENY - THEFT (Except Motor Vehicle Theft)			
(a) \$200 AND OVER	61	3	1,800.00
(b) \$50 TO \$200	62	2	226.00
(c) UNDER \$50	63	6	4.00
<b>TOTAL LARCENY (Same as Item 6X)</b>	<b>60</b>	<b>11</b>	<b>\$ 2,030.00</b>
7. MOTOR VEHICLE THEFT (Include Alleged Joy Ride)	70	3	55,000.00
<b>GRAND TOTAL - ALL ITEMS</b>	<b>77</b>	<b>11</b>	<b>\$ 57,030.00</b>
<b>ADDITIONAL ANALYSIS OF LARCENY AND MOTOR VEHICLE THEFT</b>			
6X. NATURE OF LARCENIES UNDER ITEM 6			
(a) POCKET-PICKING	81	0	0.00
(b) PURSE-SNATCHING	82	0	0.00
(c) SHOPLIFTING	83	0	0.00
(d) FROM MOTOR VEHICLES (except e)	84	1	300.00
(e) MOTOR VEHICLE PARTS AND ACCESSORIES	85	0	0.00
(f) BICYCLES	86	0	0.00
(g) FROM BUILDING (except c and h)	87	3	100.00
(h) FROM ANY COIN-OPERATED MACHINES (parking meters, etc.)	88	0	0.00
(i) ALL OTHER	89	7	1,630.00
<b>TOTAL LARCENIES (Same as Item 6)</b>	<b>80</b>	<b>11</b>	<b>\$ 2,030.00</b>
7X. MOTOR VEHICLES RECOVERED			
(a) STOLEN LOCALLY AND RECOVERED LOCALLY	91	0	
(b) STOLEN LOCALLY AND RECOVERED BY OTHER JURISDICTIONS	92	0	
(c) TOTAL LOCALLY STOLEN MOTOR VEHICLES RECOVERED (a & b)	93	0	
(d) STOLEN IN OTHER JURISDICTIONS AND RECOVERED LOCALLY	90	1	

SUPPLEMENT TO RETURN A  
MONTHLY RETURN OF OFFENSES KNOWN TO THE POLICE

1-706 (Rev.8-30-94)  
Form Approved  
OMB No. 1110-0007

This report is authorized by law, Title 28, Section 534, U. S. Code. While you are not required to respond, your cooperation in submitting this report with the Return A will assist the FBI in compiling comprehensive, accurate figures on a timely basis.

This form deals with the nature of crime and the monetary value of property stolen and recovered. The total offenses recorded on the form should be the same as the number of actual offenses listed in Column 4 of the Return A for each crime class. Include attempted crimes on this form, but do not include unfounded offenses. If you cannot complete the report in all areas, please record as much information as is available. Tally sheets will be sent upon request.

PROPERTY BY TYPE AND VALUE

Type of Property (1)	Data Entry	Monetary Value of Property Stolen in Your Jurisdiction	
		Stolen (2)	Recovered (3)
(A) Currency, Notes, Etc.	01	\$ 1,723.00	0.00
(B) Jewelry and Precious Metals	02	0.00	0.00
(C) Clothing and Furs	03	0.00	0.00
(D) Locally Stolen Motor Vehicles	04	55,000.00	0.00
(E) Office Equipment	05	0.00	0.00
(F) Televisions, Radios, Stereos, Etc.	06	0.00	0.00
(G) Firearms	07	300.00	0.00
(H) Household Goods	08	0.00	0.00
(I) Consumable Goods	09	0.00	0.00
(J) Livestock	10	0.00	0.00
(K) Miscellaneous	11	7.00	0.00
<b>TOTAL</b>	<b>00</b>	<b>\$ 57,030.00</b>	<b>\$ 0.00</b>

The total of this column should agree with the Grand Total (DATA ENTRY 77) shown on page 2.

Include in this column all property recovered even though stolen in prior months. The above is an accounting for only that property stolen in your jurisdiction. This will include property recovered for you by other jurisdictions, but not property you recover for them.

OCTOBER 9, 2014

DATE

PREPARED BY Nail J. Klay TITLE LIEUTENANT

George N. Jones CHIEF  
CHIEF, COMMISSIONER, SHERIFF OR SUPERINTENDENT

SEPTEMBER 2014

Month and Year of Report

GA 060240X

Agency Identifier

ATLANTA AIRPORT POLICE - GEORGIA

Agency and State

**ATLANTA AIRPORT POLICE  
AGE, SEX, AND RACE OF PERSONS ARRESTED  
17 YEARS OF AGE AND OVER**

MONTH SEPTEMBER

YEAR 2014

CLASSIFICATION OF OFFENSES	SEX	AGE OF PERSON ARRESTED															TOTAL	RACE				ETHNIC		
		17	18	19	20	21	22	23	24 29	30 34	35 39	40 44	45 49	50 54	55 59	60 64		65 UP	White	Black	Native Amer.	Asian/Pacific	Whi. Hispanic	Blck Hispanic
Murder/Nonnegligent Manslaughter	01a M																	0						
	F																	0						
Manslaughter by Negligence	01b M																	0						
	F																	0						
Forcible Rape	02 M																	0						
	F																	0						
Robbery	03 M																	0						
	F																	0						
Aggravated Assault	04 M																	0						
	F																	0						
Burglary- Breaking or Entering	05 M																	0						
	F																	0						
Larceny - Theft (except Motor Vehicle Theft)	06 M																	0						
	F																	0						
Motor Vehicle Theft	07 M																	0						
	F																	0						
Other Assaults	08 M									1								1						
	F																	0	1					
Arson	09 M																	0						
	F																	0						
Forgery and Counterfeiting	10 M																	0						
	F																	0						
Fraud	11 M																	0						
	F																	0						
Embezzlement	12 M																	0						
	F																	0						
Stolen Property; Buying, Receiving, Possessing	13 M																	0						
	F																	0						
Vandalism	14 M																	0						
	F																	0						
Weapons	15 M								1			1	1					3						
	F													1				1	2	1		1		

- 36 -

**ATLANTA AIRPORT POLICE  
AGE, SEX, AND RACE OF PERSONS ARRESTED  
17 YEARS OF AGE AND OVER**

MONTH SEPTEMBER

YEAR 2014

CLASSIFICATION OF OFFENSES	SEX	AGE OF PERSON ARRESTED															TOTAL	RACE				ETHNIC		
		17	18	19	20	21	22	23	24 29	30 34	35 39	40 44	45 49	50 54	55 59	60 64		65 UP	White	Black	Native Amer.	Asian/Pacific	Whi. Hispanic	Blck Hispanic
Prostitution and Commercialized Vice	M																	0						
	F																	0						
Sex Offenses (except Rape and Prostitution)	M																	0						
	F																	0						
Drug Abuse Violations Grand Total	M	0	0	0	0	0	0	0	0	2	0	0	0	1	0	0	0	3						
	F	0	0	0	0	0	0	0	0	0	0	0	0	0	0	0	0	0	0	3	0	0	0	0
(1) Sale/Manufacturing Subtotal	M	0	0	0	0	0	0	0	0	2	0	0	0	0	0	0	0	2						
	F	0	0	0	0	0	0	0	0	0	0	0	0	0	0	0	0	0	0	2	0	0	0	0
Opium or Cocaine and their derivatives	M																	0						
	F																	0						
Marijuana	M									2								2						
	F																	0		2				
Synthetic Narcotics	M																	0						
	F																	0						
Other Dangerous Non-Narcotic Drugs	M																	0						
	F																	0						
(2) Possession Subtotal	M	0	0	0	0	0	0	0	0	0	0	0	0	1	0	0	0	1						
	F	0	0	0	0	0	0	0	0	0	0	0	0	0	0	0	0	0	0	1	0	0	0	0
Opium or Cocaine and their derivatives	M																	0						
	F																	0						
Marijuana	M													1				1						
	F																	0		1				
Synthetic Narcotics	M																	0						
	F																	0						
Other Dangerous Non-Narcotic Drugs	M																	0						
	F																	0						
Gambling Total	M	0	0	0	0	0	0	0	0	0	0	0	0	0	0	0	0	0						
	F	0	0	0	0	0	0	0	0	0	0	0	0	0	0	0	0	0	0	0	0	0	0	0
Bookmaking	M																	0						
	F																	0						
Numbers and Lottery	M																	0						
	F																	0						

- 36a -



**ATLANTA AIRPORT POLICE  
AGE, SEX, AND RACE OF PERSONS ARRESTED  
17 YEARS OF AGE AND OVER**

MONTH SEPTEMBER

YEAR 2014

CLASSIFICATION OF OFFENSES	SEX	AGE OF PERSON ARRESTED															TOTAL	RACE				ETHNIC		
		17	18	19	20	21	22	23	24 29	30 34	35 39	40 44	45 49	50 54	55 59	60 64		65 UP	White	Black	Native Amer.	Asian/Pacific	Whi. Hispanic	Blck Hispanic
All Other Gambling	M																	0						
	F																	0						
Offenses Against Family And Children	M																	0						
	F																	0						
Driving Under the Influence	M								1									1						
	F																	0		1				
Liquor Laws	M																	0						
	F																	0						
Drunkenness	M																	0						
	F								1									1	1					
Disorderly Conduct	M											2						2						
	F																	0	1	1				
Vagrancy	M																	0						
	F																	0						
All Other Offenses (except Traffic)	M				1			1	5	2	4	3	8	4	8	3	4	43						
	F									1		2				1		4	9	38				
Suspicion	M																	0						
	F																	0						
<b>TOTAL</b>		0	0	0	1	0	0	1	7	7	4	6	11	6	8	4	4	59	14	44	0	1	0	0

-36b-

SEPTEMBER 2014

Month and Year of Report

GA 060240X

Agency Identifier

OCTOBER 13, 2014

Date

*Nail J. K...*

Prepared By

LIEUTENANT

Title

ATLANTA AIRPORT POLICE - GEORGIA

Agency and State

*George N. Jones*

Chief, Commissioner, Sheriff, or Superintendent

CHIEF

**ATLANTA AIRPORT POLICE  
AGE, SEX, AND RACE OF PERSONS ARRESTED  
16 YEARS OF AGE AND UNDER**

MONTH SEPTEMBER

YEAR 2014

CLASSIFICATION OF OFFENSES	SEX	AGE						RACE				ETHNIC	
		09	1012	1314	15	16	TOTAL	White	Black	Native Amer.	Asian/Pacific	Whi Hispanic	Blck Hispanic
Murder/Nonnegligent Manslaughter 01a	M						0						
	F						0						
Manslaughter by Negligence 01b	M						0						
	F						0						
Forcible Rape 02	M						0						
	F						0						
Robbery 03	M						0						
	F						0						
Aggravated Assault 04	M						0						
	F						0						
Burglary- Breaking or Entering 05	M						0						
	F						0						
Larceny - Theft (except Motor Vehicle Theft) 06	M						0						
	F						0						
Motor Vehicle Theft 07	M						0						
	F						0						
Other Assaults 08	M						0						
	F						0						
Arson 09	M						0						
	F						0						
Forgery and Counterfeiting 10	M						0						
	F						0						
Fraud 11	M						0						
	F						0						
Embezzlement 12	M						0						
	F						0						
Stolen Property; Buying, Receiving, Possessing 13	M						0						
	F						0						
Vandalism 14	M						0						
	F						0						
Weapons 15	M						0						
	F						0						
Prostitution and Commercialized Vice 16	M						0						
	F						0						

-36C-

**ATLANTA AIRPORT POLICE  
AGE, SEX, AND RACE OF PERSONS ARRESTED  
16 YEARS OF AGE AND UNDER**

CLASSIFICATION OF OFFENSES	SEX	AGE						RACE				ETHNIC	
		09	1012	1314	15	16	TOTAL	White	Black	Native Amer.	Asian/Pacific	Whi. Hispanic	Blck Hispanic
Sex Offenses (except Rape and Prostitution)	17 M						0						
	F						0						
Drug Abuse Violations	18 M	0	0	0	0	0	0						
	F	0	0	0	0	0	0	0	0	0	0	0	0
(1) Sale/Manufacturing Subtotal	180 M	0	0	0	0	0	0						
	F	0	0	0	0	0	0	0	0	0	0	0	0
Opium or Cocaine and their Derivatives	a M						0						
	F						0						
Marijuana	b M						0						
	F						0						
Synthetic Narcotics	c M						0						
	F						0						
Other Dangerous Non-Narcotic Drugs	d M						0						
	F						0						
(2) Possession Subtotal	185 M	0	0	0	0	0	0						
	F	0	0	0	0	0	0	0	0	0	0	0	0
Opium or Cocaine and their Derivatives	e M						0						
	F						0						
Marijuana	f M						0						
	F						0						
Synthetic Narcotics	g M						0						
	F						0						
Other Dangerous Non-Narcotic Drugs	h M						0						
	F						0						
Gambling Total	19 M	0	0	0	0	0	0						
	F	0	0	0	0	0	0	0	0	0	0	0	0
Bookmaking	a M						0						
	F						0						
Numbers and Lottery	b M						0						
	F						0						
All Other Gambling	c M						0						
	F						0						
Offenses Against Family and Children	20 M						0						
	F						0						

-363-

**ATLANTA AIRPORT POLICE  
AGE, SEX, AND RACE OF PERSONS ARRESTED  
16 YEARS OF AGE AND UNDER**

MONTH SEPTEMBER

YEAR 2014

CLASSIFICATION OF OFFENSES	SEX	AGE						RACE				ETHNIC	
		0 9	10 12	13 14	15	16	TOTAL	White	Black	Native Amer.	Asian/Pacific	Whi. Hispanic	Blck Hispanic
Driving Under the Influence 21	M						0						
	F						0						
Liquor Laws 22	M						0						
	F						0						
Drunkenness 23	M						0						
	F						0						
Disorderly Conduct 24	M						0						
	F						0						
Vagrancy 25	M						0						
	F						0						
All Other Offenses (except Traffic) 26	M						0						
	F						0						
Suspicion 27	M						0						
	F						0						
Curfew and Loitering 28	M						0						
	F						0						
Run-Aways 29	M						0						
	F						0						
<b>Total</b>		0	0	0	0	0	0	0	0	0	0	0	0

SEPTEMBER 2014

Month and Year of Report

GA 060240X

Agency Identifier

OCTOBER 13, 2014

Date

*Nail J. Klay*

LIEUTENANT

Prepared By

*George M. Jones*

CHIEF

Chief, Commissioner, Sheriff, or Superintendent

ATLANTA AIRPORT POLICE - GEORGIA

Agency and State

**2014  
ATLANTA AIRPORT  
MONTHLY CRIME COMPARISON**

CRIME	SEPT. 2014	SEPT. 2013	# DIFFERENCE	% DIFFERENCE
CRIMINAL HOMICIDE	0	0	0	0%
RAPE	0	0	0	0%
ROBBERY	0	0	0	0%
AGG. ASSAULT	0	0	0	0%
BURGLARY	0	1	-1	-100%
RESIDENCE	0	0	0	0%
NON-RESIDENCE	0	1	-1	-100%
LARCENY	11	17	-6	-35%
POCKETPICKING	0	0	0	0%
PURSE SNATCHING	0	0	0	0%
SHOPLIFTING	0	1	-1	-100%
FROM MOTOR VEHICLES	1	1	0	0%
MOTOR VEH. PARTS/ACCESSORIES	0	1	-1	-100%
BICYCLES	0	0	0	0%
FROM BUILDINGS	3	5	-2	-40%
FROM COIN OPERATED MACHINES	0	0	0	0%
ALL OTHER	7	9	-2	-22%
AUTO THEFT	3	4	-1	-25%
<b>TOTAL</b>	<b>14</b>	<b>22</b>	<b>-8</b>	<b>-36%</b>

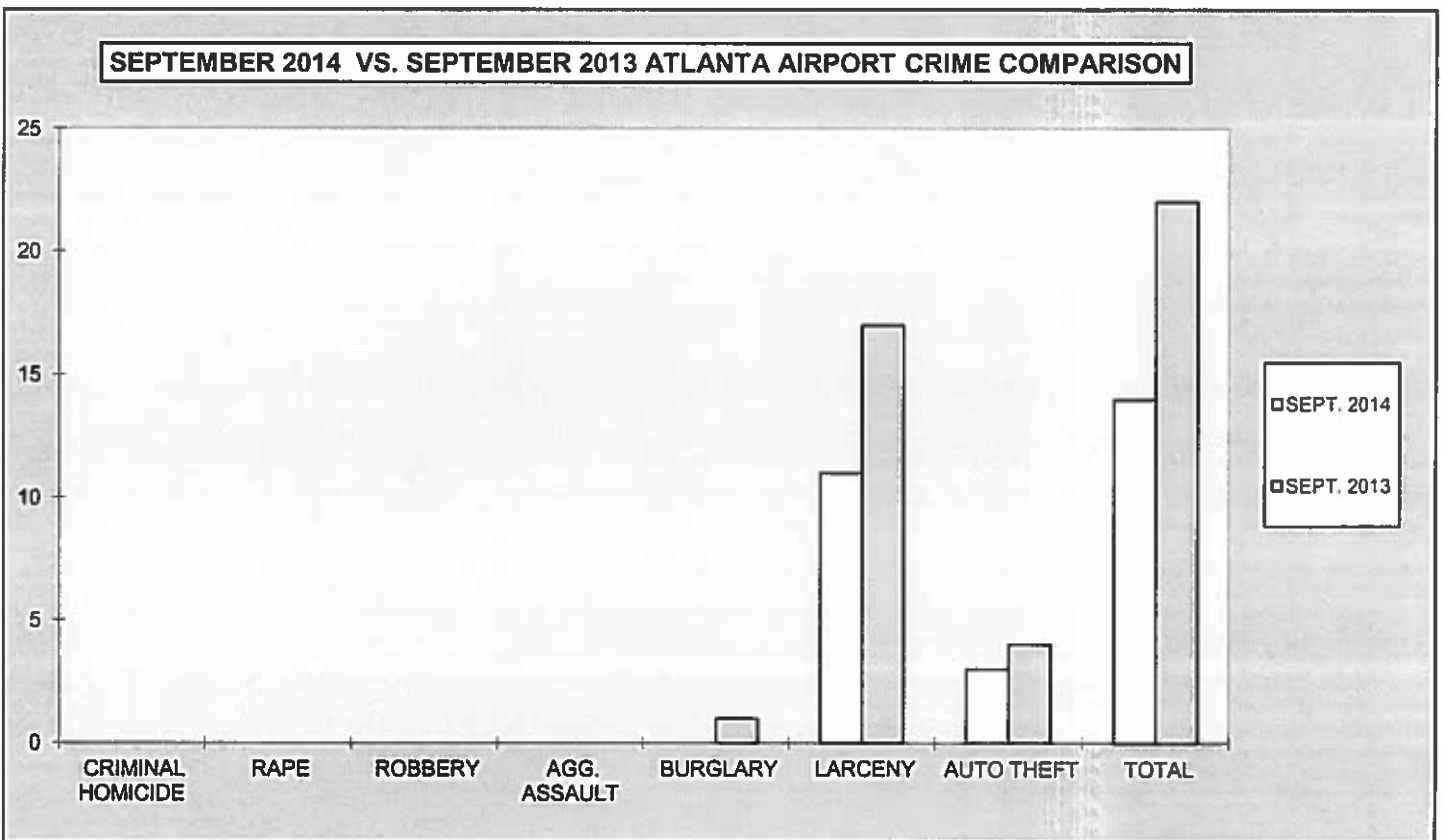

**2014  
ATLANTA AIRPORT  
YEAR TO DATE CRIME COMPARISON**

<b>FIRST 9 MONTHS</b>				
CRIME	JAN - SEPT 2014	JAN - SEPT 2013	# DIFFERENCE	% DIFFERENCE
CRIMINAL HOMICIDE	0	0	0	0%
RAPE	1	0	1	100%
ROBBERY	2	1	1	100%
AGG. ASSAULT	3	2	1	50%
BURGLARY	3	1	2	200%
RESIDENCE	0	0	0	0%
NON-RESIDENCE	3	1	2	200%
LARCENY	199	234	-35	-15%
POCKETPICKING	5	0	5	100%
PURSE SNATCHING	0	2	-2	-100%
SHOPLIFTING	13	3	10	333%
FROM MOTOR VEHICLES	34	14	20	143%
MOTOR VEH. PARTS/ACCESSORIES	8	9	-1	-11%
BICYCLES	1	2	-1	-50%
FROM BUILDINGS	63	69	-6	-9%
FROM COIN OPERATED MACHINES	0	0	0	0%
ALL OTHER	75	135	-60	-44%
AUTO THEFT	53	28	25	89%
<b>TOTAL</b>	<b>261</b>	<b>266</b>	<b>-5</b>	<b>-2%</b>

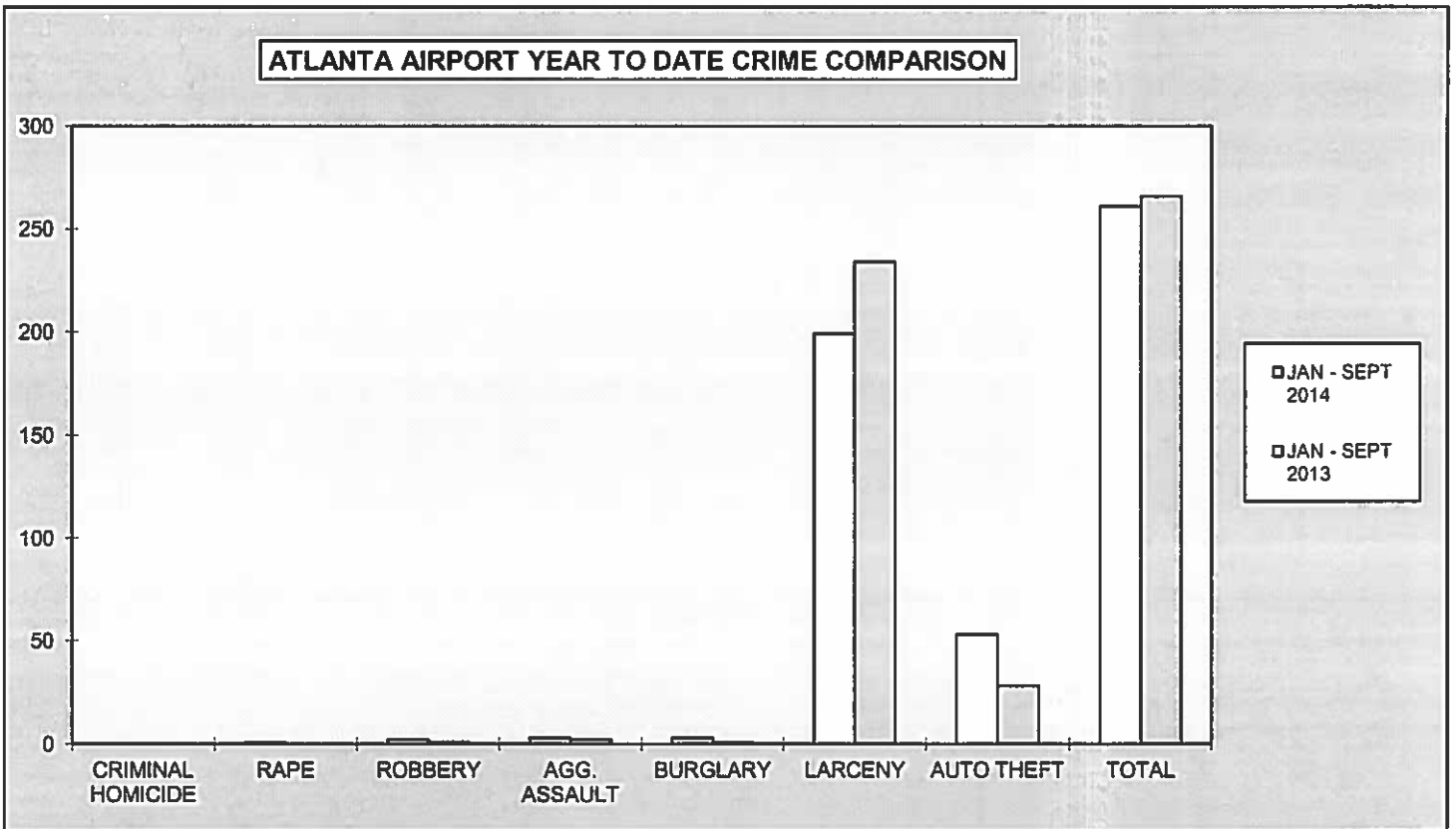

**2014  
ATLANTA AIRPORT  
ARREST COMPARISON**

SEPTEMBER ARREST COMPARISON				
CRIME	SEPT. 2014	SEPT. 2013	# DIFFERENCE	% DIFFERENCE
CRIMINAL HOMICIDE	0	0	0	0%
RAPE	0	0	0	0%
ROBBERY	0	0	0	0%
AGG. ASSAULT	0	0	0	0%
BURGLARY	0	0	0	0%
LARCENY	0	2	-2	-100%
AUTO THEFT	0	0	0	0%
<b>TOTAL</b>	<b>0</b>	<b>2</b>	<b>-2</b>	<b>-100%</b>

FIRST 9 MONTHS ARREST COMPARISON				
CRIME	2014 JAN. - SEPT.	2013 JAN. - SEPT.	# DIFFERENCE	% DIFFERENCE
CRIMINAL HOMICIDE	0	0	0	0%
RAPE	0	0	0	0%
ROBBERY	1	1	0	0%
AGG. ASSAULT	3	0	3	100%
BURGLARY	0	0	0	0%
LARCENY	11	9	2	22%
AUTO THEFT	1	1	0	0%
<b>TOTAL</b>	<b>16</b>	<b>11</b>	<b>5</b>	<b>45%</b>

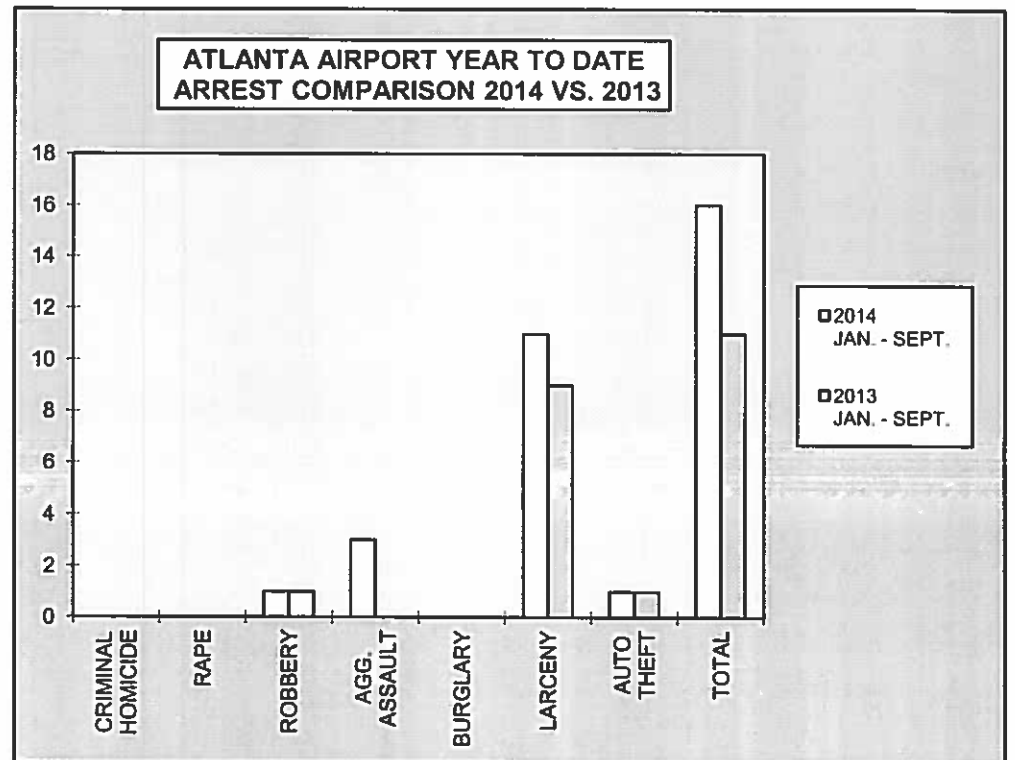
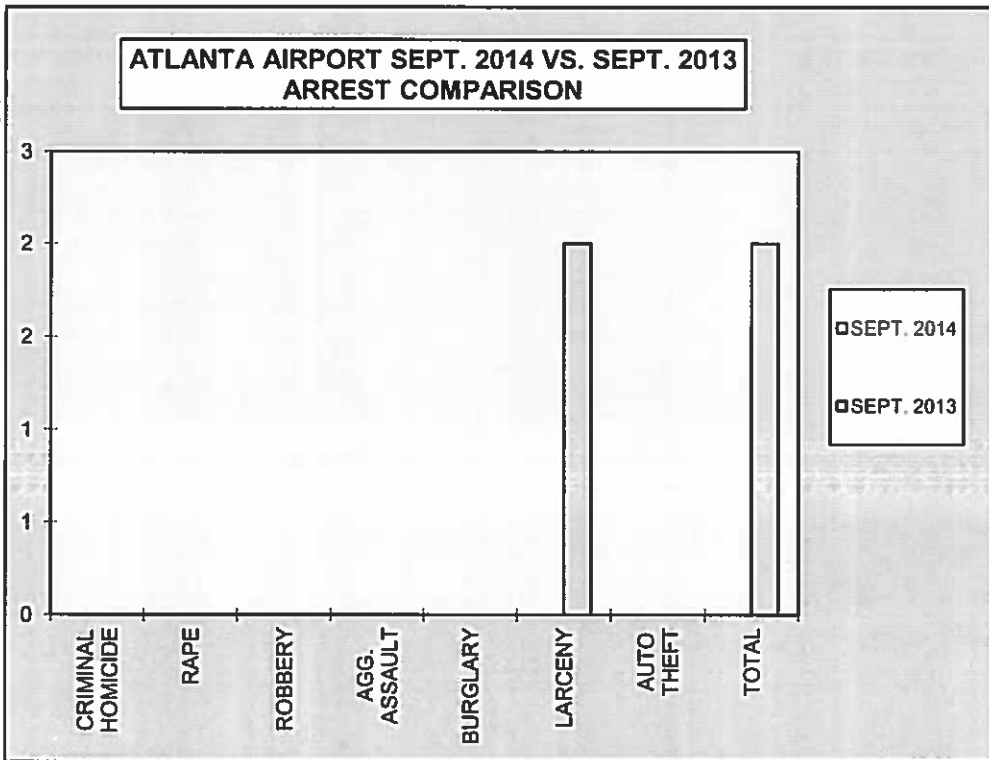

**2014  
ATLANTA AIRPORT  
CLEAR-UP RATE**

CRIME	ATLANTA AIRPORT SEPT. 2014 CLEAR-UP RATE	ATLANTA AIRPORT SEPT. 2013 CLEAR-UP RATE
CRIMINAL HOMICIDE	0%	0%
RAPE	0%	0%
ROBBERY	0%	0%
AGG. ASSAULT	0%	0%
BURGLARY	0%	0%
LARCENY	0%	12%
AUTO THEFT	0%	0%

