

Office of Professional Standards

ANNUAL REPORT -2020



City of Atlanta Police Department

950 Joseph Lowery Blvd. Suite 16

Atlanta, Georgia 30318

Contact

Major Maurice Bates, Commander

Phone: (404)546-5945

Fax: (404) 658-6430

www.atlantaga.gov

ATLANTA POLICE DEPARTMENT

Office of Professional Standards

2020 ANNUAL REPORT

3 YEAR COMPARISON	2018	2019	2020	3 YEAR COMPARISON	2018	2019	2020
CITIZEN COMPLAINTS	140	158	131	CLOSED FILES	322	325	319
INTERNAL COMPLAINTS	479	555	391	OPEN FILES	297	388	203
TOTAL COMPLAINTS	619	713	522	TOTAL COMPLAINTS	619	713	522

3 YEAR COMPARISON	2018	2019	2020
MEDIAN DAYS TO CLOSE FILES	92	109	143
AVERAGE DAYS TO CLOSE FILES	107	114	146

NOTE: IPro data above was sorted by RECEIVED date as of January 1, 2020.

DISPOSITON 3 YEAR COMPARISON	2018	2019	2020
SUSTAINED	119	161	172
NOT SUSTAINED	56	43	33
EXCEPTIONALLY CLOSED	15	29	16
EXONERATED	129	78	95
UNFOUNDED	3	14	3
GRAND TOTAL	322	325	319

NOTE: IPro data above was sorted by COMPLETED date for all disposition files as of January 15, 2021.

SUB-CLASSIFICATION 3- YEAR	2018	2019	2020
CR	7	16	7
CRD	4	6	2
CRSX	0	0	0
DV	2	0	4
FA	10	4	11
PS	10	7	10
SXM	4	1	1
UAF	20	19	18
TOTAL	57	53	53

SUB-CLASSIFICATION 3- YEAR	2018	2019	2020
AT	4	14	20
CTSY	12	19	28
FTA	3	48	15
PE	12	15	18
SOP	70	143	92
VA	297	240	190
MISC	176	181	106
TOTAL	574	660	469
Grand Total "Priority 1 & 2 "	619	713	522

NOTE: IPro data above was sorted by RECEIVED date as of January 1, 2020.

Citizen vs Internal Complaints

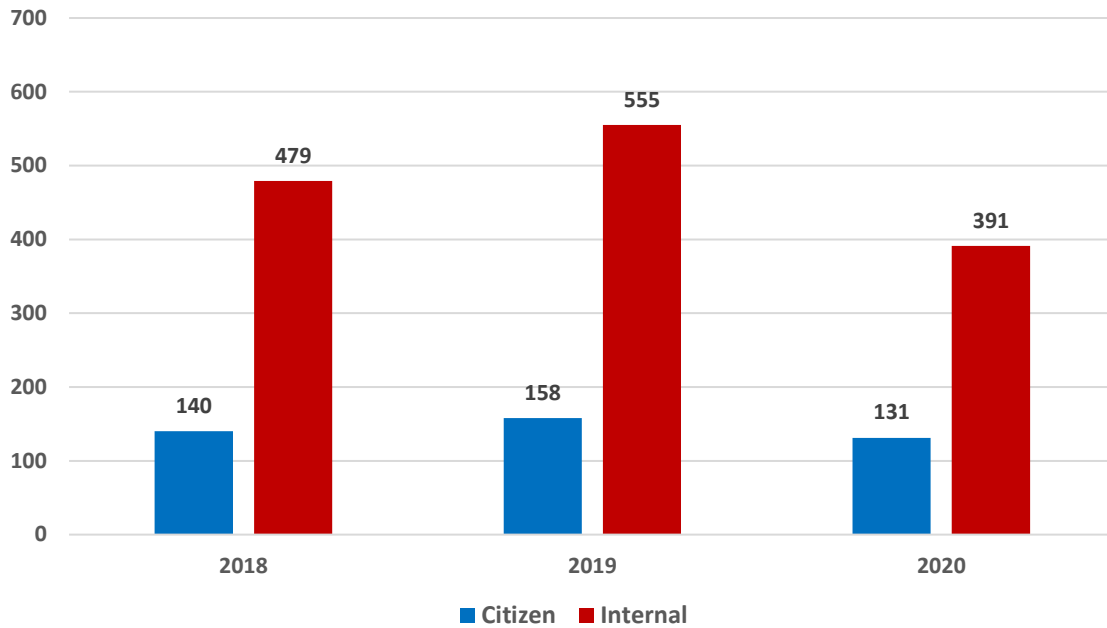

Closed Investigations vs Open Investigations

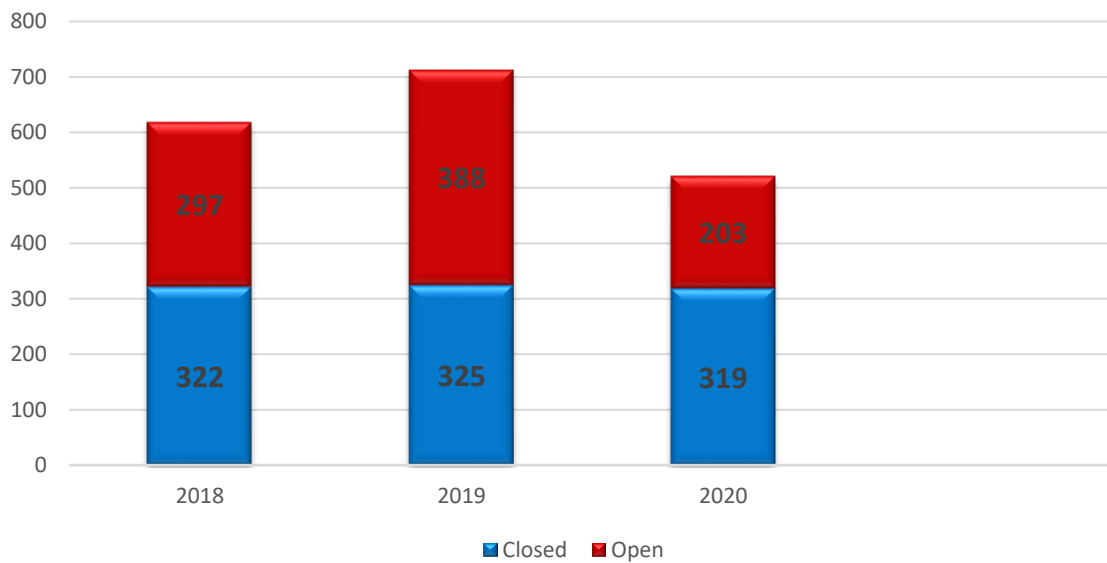

Median Days To Close Files

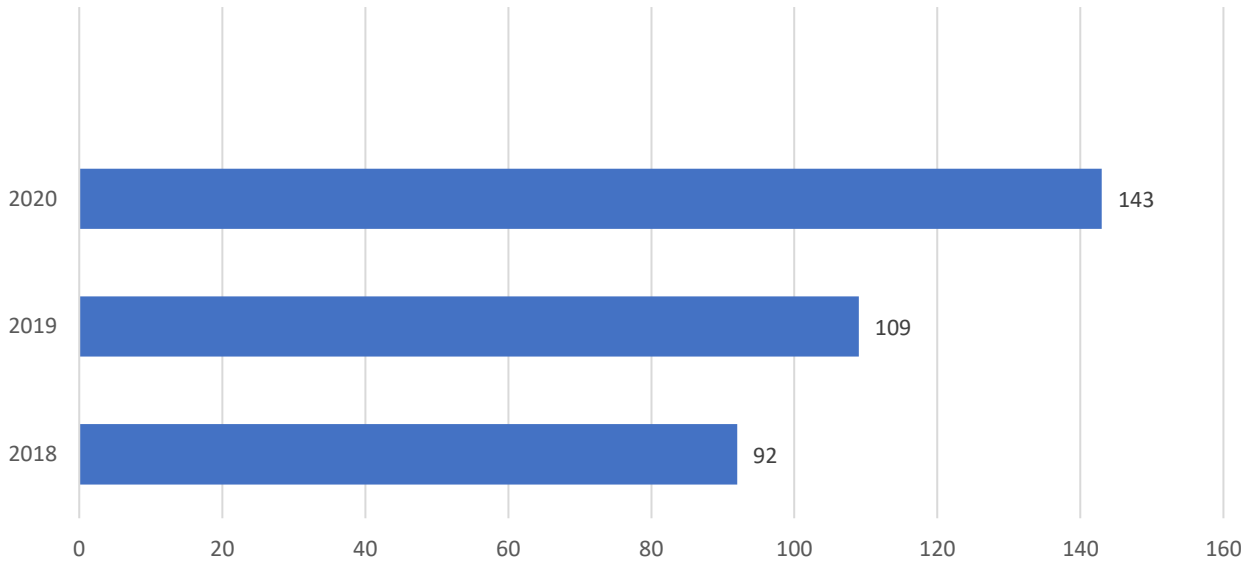

Average Days To Close Files

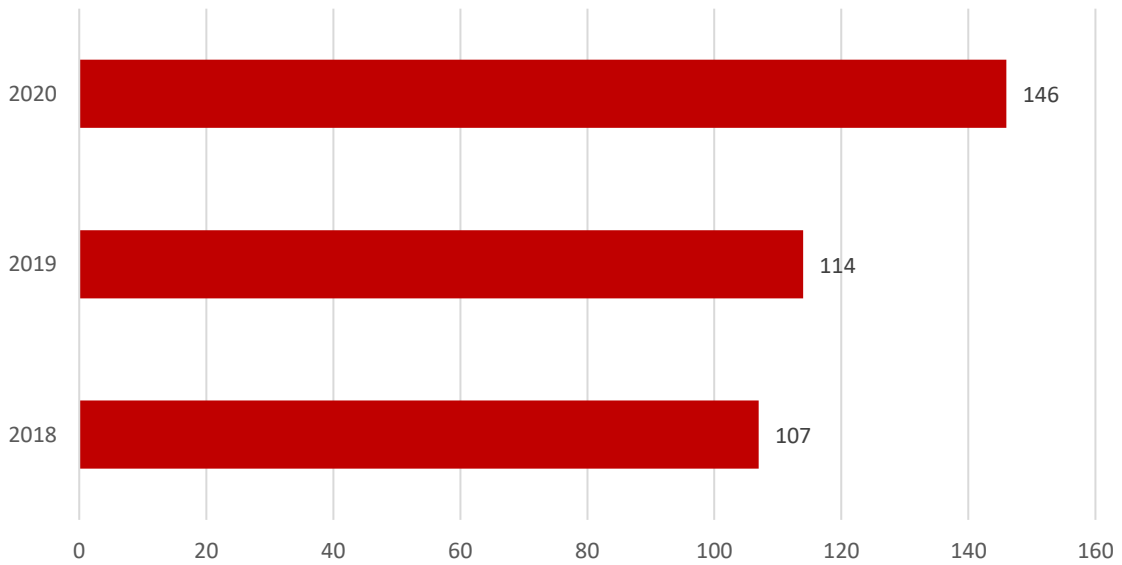

ATLANTA POLICE DEPARTMENT

Office of Professional Standards

2020 ANNUAL REPORT

DISPOSITIONS

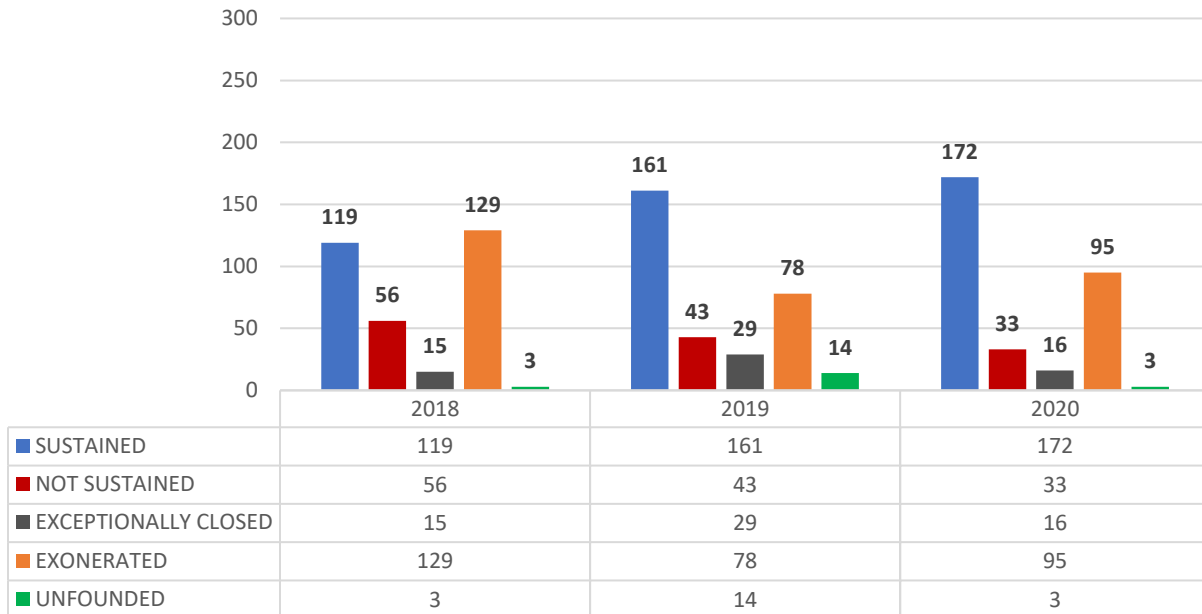

Disposition Legend:

Exceptionally Closed: Reasons outside the Department’s control prevent it from continuing or completing its investigation of a complaint, and/or from charging and prosecuting an accused employee when sufficient evidence exists to charge the accused employee. Examples may include: the employee resigns, dies, or is no longer employed by the Department.

Exonerated: The incident occurred but the employee’s actions were justified, lawful, and proper.

Not-Sustained: There is insufficient evidence to sustain a finding that the employee committed the violation.

Sustained: The investigative file provides sufficient evidence to support the finding that the employee committed the violation.

Unfounded: Complainant admits to the false allegation, the charge is false or not factual, or the accused employee was not involved in the incident.

ATLANTA POLICE DEPARTMENT
Office of Professional Standards
2020 ANNUAL REPORT

Unauthorized Use Of Force

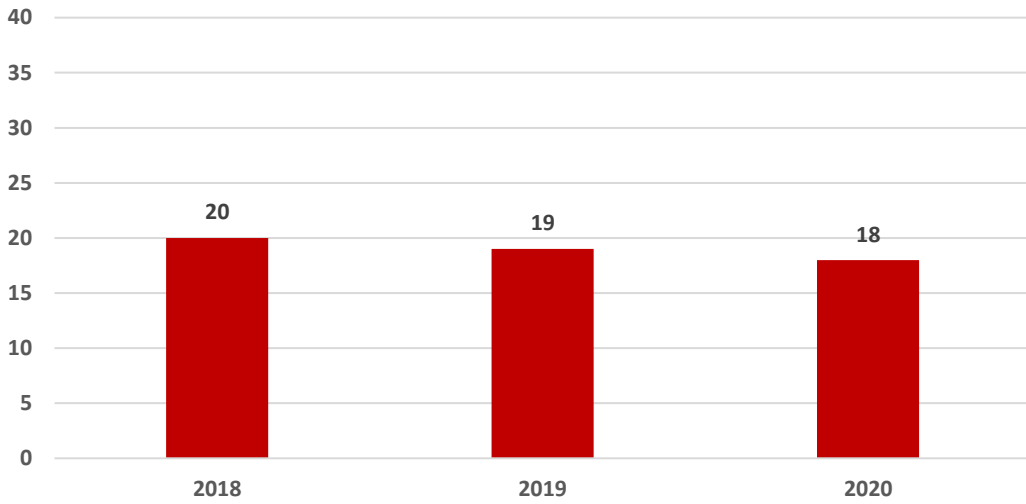

Vehicle Accidents

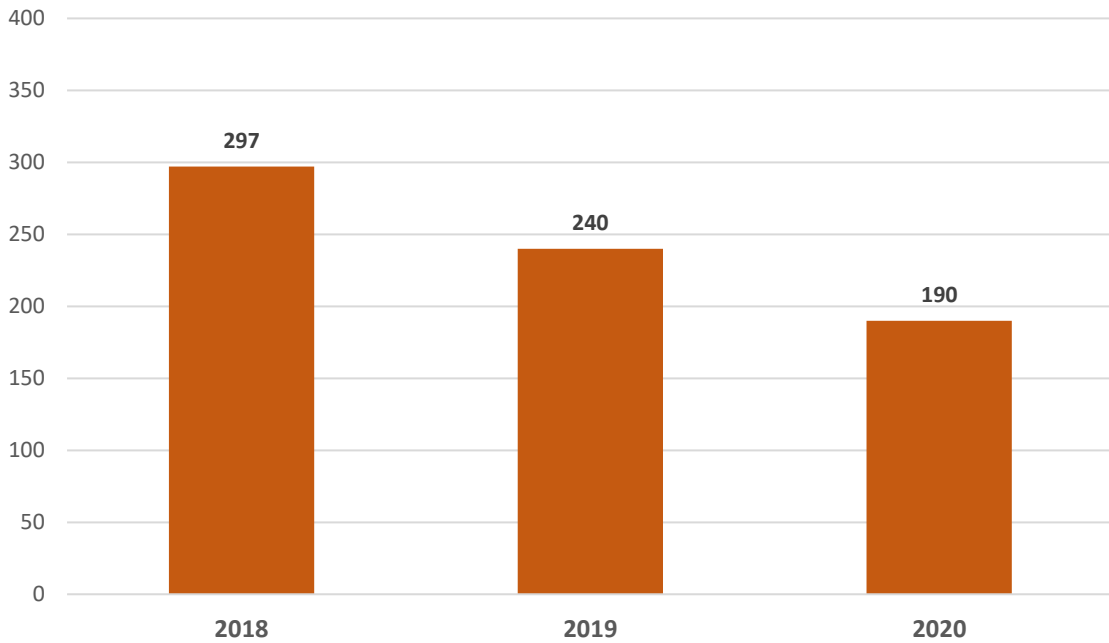

ATLANTA POLICE DEPARTMENT
Office of Professional Standards
2020 ANNUAL REPORT

Sub-Classification

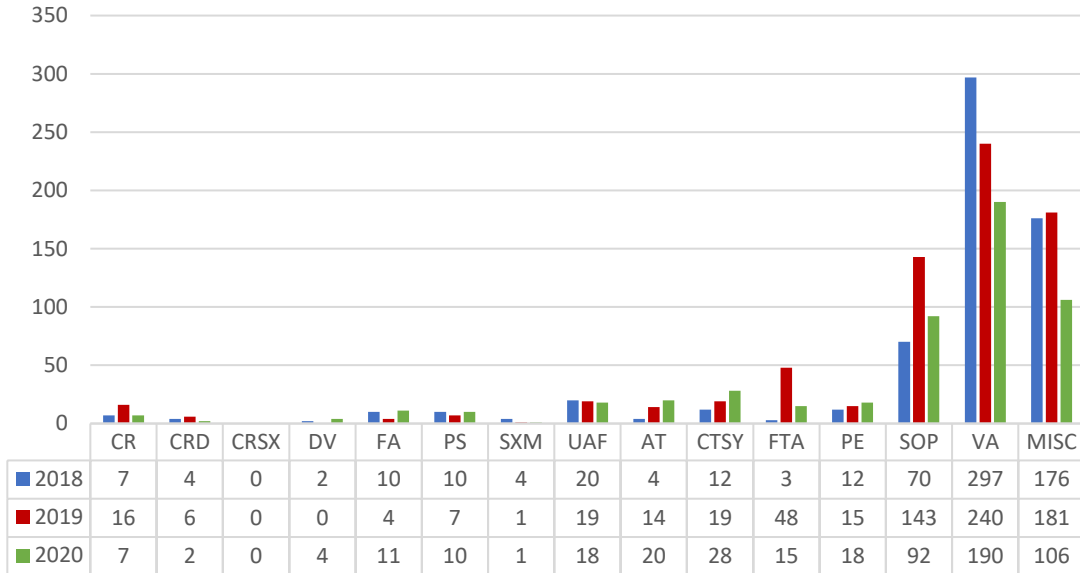

Total Complaints by Month

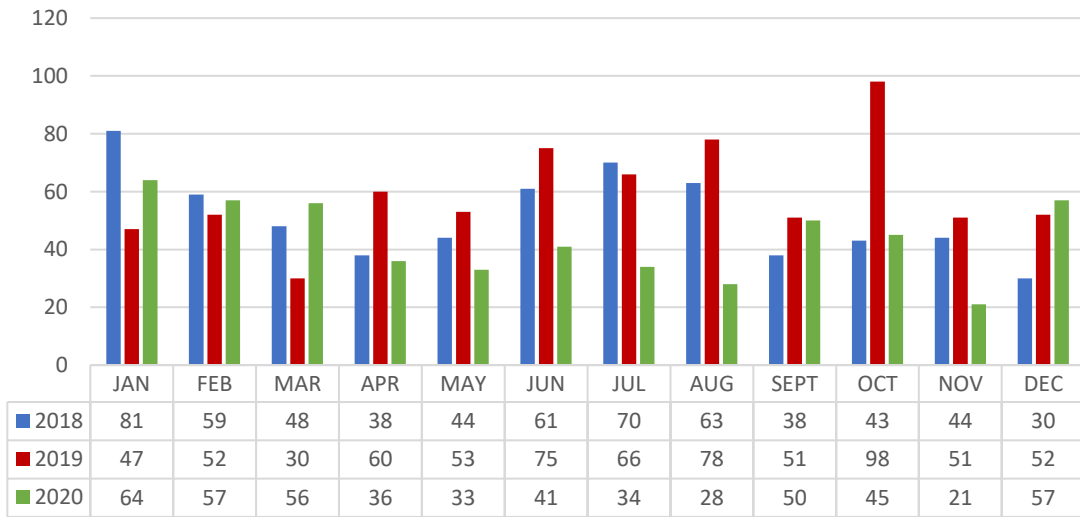

2018 2019 2020

ATLANTA POLICE DEPARTMENT

Office of Professional Standards

2020 ANNUAL REPORT

Sub- Classifications Legend:

AT – ATTENDANCE

CR - CRIMINAL MISCONDUCT

CRD - CRIMINAL MISCONDUCT DOMESTIC

CRSX - CRIMINAL MISCONDUCT SEX CRIME

CTSY – COURTESY

DV - DOMESTIC VIOLENCE

FA - FIREARM DISCHARGE

VA - VEHICLE ACCIDENT

FTA - FAILURE TO APPEAR

MISC - MISCELLANEOUS

PE - PROPERTY & EVIDENCE

PS - PERSON SHOT

SOP - STANDARD OPERATING PROCEDURE

SXM - SEXUAL MISCONDUCT NOT CRIMINAL

UAF - UNAUTHORIZED FORCE