

FBI

UNIFORM CRIME REPORTING

ATLANTA POLICE DEPARTMENT

226 PEACHTREE STREET, SW

ATLANTA, GEORGIA 30303



NOVEMBER 2015

SUPPORT SERVICES DIVISION
INFORMATION SERVICES SECTION

TABLE OF CONTENTS

	Page
U. C. R. COMPARATIVE CRIME REPORT -----	1
RETURN A - MONTHLY RETURN OF OFFENSES KNOWN TO THE POLICE -----	2
PROPERTY STOLEN BY CLASSIFICATION -----	3
	3a
LAW ENFORCEMENT OFFICERS KILLED OR ASSAULTED -----	4
MONTHLY RETURN OF ARSON OFFENSES KNOWN TO LAW ENFORCEMENT -----	5
POLICE DISPOSITION OF JUVENILES -----	6
SUPPLEMENTARY HOMICIDE REPORT -----	7
	7a-7b
SEX AND RACE OF PERSONS ARRESTED -----	8
	8a-8e
HOMICIDE COMPARISON REPORT -----	9
HOMICIDE BREAKDOWN REPORT -----	10
SEVEN MAJOR CRIMES - MONTHLY CRIME COMPARISON -----	11
SEVEN MAJOR CRIMES - YEAR TO DATE CRIME COMPARISON -----	12
SEVEN MAJOR CRIMES ARREST MONTHLY AND YEAR TO DATE COMPARISON -----	13
CRIMES AGAINST PERSONS MONTHLY AND YEAR TO DATE COMPARISON -----	14
CRIMES AGAINST PROPERTY MONTHLY AND YEAR TO DATE COMPARISON -----	15
CRIMES AGAINST PERSONS & PROPERTY MONTHLY COMPARISON BY ZONES -----	16
CRIMES AGAINST PERSONS & PROPERTY YEAR TO DATE COMPARISON BY ZONES -----	17
SEVEN MAJOR CRIMES MONTHLY CRIME COMPARISON BY ZONES -----	18
SEVEN MAJOR CRIMES - YEAR TO DATE CRIME COMPARISON BY ZONES -----	19
SEVEN MAJOR CRIMES - MONTHLY CRIME COMPARISON - ZONE 1 -----	20
SEVEN MAJOR CRIMES - YEAR TO DATE CRIME COMPARISON - ZONE 1 -----	21
SEVEN MAJOR CRIMES - MONTHLY CRIME COMPARISON - ZONE 2 -----	22
SEVEN MAJOR CRIMES - YEAR TO DATE CRIME COMPARISON - ZONE 2 -----	23
SEVEN MAJOR CRIMES - MONTHLY CRIME COMPARISON - ZONE 3 -----	24
SEVEN MAJOR CRIMES - YEAR TO DATE CRIME COMPARISON - ZONE 3 -----	25
SEVEN MAJOR CRIMES - MONTHLY CRIME COMPARISON - ZONE 4 -----	26
SEVEN MAJOR CRIMES - YEAR TO DATE CRIME COMPARISON - ZONE 4 -----	27
SEVEN MAJOR CRIMES - MONTHLY CRIME COMPARISON - ZONE 5 -----	28
SEVEN MAJOR CRIMES - YEAR TO DATE CRIME COMPARISON - ZONE 5 -----	29
SEVEN MAJOR CRIMES - MONTHLY CRIME COMPARISON - ZONE 6 -----	30
SEVEN MAJOR CRIMES - YEAR TO DATE CRIME COMPARISON - ZONE 6 -----	31
CLEAR-UP RATE COMPARISON -----	32
ATLANTA AIRPORT -----	33
RETURN A - MONTHLY RETURN OF OFFENSES KNOWN TO THE POLICE -----	34
PROPERTY STOLEN BY CLASSIFICATION -----	35
	35a
SEX AND RACE OF PERSONS ARRESTED -----	36
	36a-36e
SEVEN MAJOR CRIMES - MONTHLY CRIME COMPARISON -----	37
SEVEN MAJOR CRIMES - YEAR TO DATE CRIME COMPARISON -----	38
SEVEN MAJOR CRIMES ARREST MONTHLY AND YEAR TO DATE COMPARISON -----	39
CLEAR-UP RATE COMPARISON -----	40

NOVEMBER 2015
U.C.R. COMPARATIVE CRIME REPORT
SUPPORT SERVICES DIVISION
RECORDS SECTION

	NOVEMBER 2015		NOVEMBER 2014		COMPARATIVE ACTUAL	% CHANGE ACTUAL	COMPARATIVE CLEARED	% CHANGE CLEARED
	ACTUAL	CLEARED	ACTUAL	CLEARED				
MURDER	8	12	12	6	-4	-33%	6	100%
RAPE	16	8	6	12	10	167%	-4	-33%
ROBBERY	177	28	212	66	-35	-17%	-38	-58%
AGG. ASSAULT	174	82	221	161	-47	-21%	-79	-49%
BURGLARY - RESIDENCE	336		416		-80	-19%		
BURGLARY - NON-RESIDENCE	65	17	73	58	-8	-11%	-41	-71%
LARCENY - \$200 AND OVER	279		316		-37	-12%		
LARCENY - \$50 TO \$199	79	178	81	369	-2	-2%	-191	-52%
LARCENY - UNDER \$50	1,008		1,160		-152	-13%		
AUTO THEFT	306	22	415	38	-109	-26%	-16	-42%
TOTAL	2,448		2,912		-464	-16%		
AUTOS RECOVERED		310		38	272	716%		

	2015		2014		COMPARATIVE ACTUAL	% CHANGE ACTUAL	COMPARATIVE CLEARED	% CHANGE CLEARED
	ACTUAL	CLEARED	ACTUAL	CLEARED				
MURDER	87	72	88	51	-1	-1%	21	41%
RAPE	165	77	139	68	26	19%	9	13%
ROBBERY	1,831	383	2,137	458	-306	-14%	-75	-16%
AGG. ASSAULT	2,739	1,329	2,757	1,463	-18	-1%	-134	-9%
BURGLARY - RESIDENCE	3,518		4,073		-555	-14%		
BURGLARY - NON-RESIDENCE	754	319	851	427	-97	-11%	-108	-25%
LARCENY - \$200 AND OVER	3,339		3,752		-413	-11%		
LARCENY - \$50 TO \$199	911	2,496	934	2,748	-23	-2%	-252	-9%
LARCENY - UNDER \$50	11,034		10,146		888	9%		
AUTO THEFT	4,086	238	3,766	328	320	9%	-90	-27%
TOTAL	28,464		28,643		-179	-1%		
AUTOS RECOVERED		1,093		1,013	80	8%		

RETURN A - MONTHLY RETURN OF OFFENSES KNOWN TO THE POLICE

1-720b (Rev. 8-30-94)
OMB No. 1110-0001

This report is authorized by law Title 28, Section 534, U. S. Code. While you are not required to respond, your cooperation in forwarding this report by the 7th day after the close of the month to Uniform Crime Reports, Federal Bureau of Investigation, Washington, D. C. 20535, will assist in compiling comprehensive, accurate national crime figures on a timely basis.

1 CLASSIFICATION OF OFFENSES	Data Entry	2 OFFENSES REPORTED OR KNOWN TO POLICE (INCLUDE "UNFOUNDED" AND ATTEMPTS)	3 UNFOUNDED, I.E. FALSE OR BASELESS COMPLAINTS	4 NUMBER OF ACTUAL OFFENSES (COLUMN 2 MINUS COLUMN 3) INCLUDE ATTEMPTS	5 TOTAL OFFENSES CLEARED BY ARREST OR EXCEPTIONAL MEANS (INCLUDES COL. 6)	6 NUMBER OF CLEARANCES INVOLVING ONLY PERSONS UNDER 18 YEARS OF AGE
1. CRIMINAL HOMICIDE						
a. MURDER AND NONNEGLIGENT HOMICIDE	11	11	3	8	12	0
b. MANSLAUGHTER BY NEGLIGENCE	12	1	0	1	1	0
2. FORCIBLE RAPE TOTAL	20	20	4	16	8	0
a. Rape by Force	21	20	4	16	8	0
b. Attempts to commit Forcible Rape	22	0	0	0	0	0
3. ROBBERY TOTAL	30	181	4	177	28	5
a. Firearm	31	134	3	131	15	2
b. Knife or Cutting Instrument	32	5	0	5	3	0
c. Other Dangerous Weapon	33	5	0	5	2	0
d. Strong-Arm (Hands, Fists, Feet, etc.)	34	37	1	36	8	3
4. ASSAULT TOTAL	40	559	10	549	258	10
a. Firearm	41	90	2	88	35	0
b. Knife or cutting instrument	42	31	1	30	21	1
c. Other Dangerous Weapon	43	33	2	31	18	0
d. Strong-Arm	44	26	1	25	8	0
e. Other Assaults - Simple, Not Aggravated	45	379	4	375	176	9
5. BURGLARY TOTAL	50	404	3	401	17	0
a. Forcible Entry	51	335	1	334	12	0
b. Unlawful Entry - No Force	52	54	1	53	3	0
c. Attempted Forcible Entry	53	15	1	14	2	0
6. LARCENY THEFT TOTAL (except Motor Vehicle Theft)	60	1,392	26	1,366	178	9
7. MOTOR VEHICLE THEFT TOTAL	70	330	24	306	22	9
a. Autos	71	291	23	268	21	8
b. Trucks and Buses	72	24	1	23	1	1
c. Other Vehicles	73	15	0	15	0	0
GRAND TOTAL	77	2,898	74	2,824	524	33

CHECKING ANY OF THE APPROPRIATE BLOCKS BELOW WILL ELIMINATE YOUR NEED TO SUBMIT REPORTS WHEN THE VALUES ARE ZERO. THIS WILL ALSO AID THE NATIONAL PROGRAM IN ITS QUALITY CONTROL EFFORTS.

- NO SUPPLEMENTARY HOMICIDE REPORT SUBMITTED SINCE NO MURDERS, JUSTIFIABLE HOMICIDES, OR MANSLAUGHTER BY NEGLIGENCE OCCURRED IN THIS JURISDICTION DURING THE MONTH.
- NO SUPPLEMENT TO RETURN A REPORT SINCE NO CRIME OFFENSES OR RECOVERY OF PROPERTY REPORTED DURING THE MONTH.
- NO LAW ENFORCEMENT OFFICERS KILLED OR ASSAULTED REPORT SINCE NONE OF THE OFFICERS WERE ASSAULTED OR KILLED DURING THE MONTH.

- NO AGE, SEX, AND RACE OF PERSONS ARRESTED UNDER 18 YEARS OF AGE REPORT SINCE NO ARRESTS OF PERSONS WITHIN THIS AGE GROUP.
- NO AGE, SEX, AND RACE OF PERSONS ARRESTED 18 YEARS OF AGE AND OVER REPORT SINCE NO ARRESTS OF PERSONS WITHIN THIS AGE GROUP.
- NO MONTHLY RETURN OF ARSON OFFENSES KNOWN TO LAW ENFORCEMENT REPORT SINCE NO ARSONS OCCURRED.

DO NOT USE THIS SPACE

	INITIALS
RECORDED	
EDITED	
ENTERED	
ADJUSTED	
CORRECTED	

* TOTALS INCLUDE PREVIOUS OFFENSES

NOVEMBER 2015

Month and Year of Report

GAAPD 0000

Agency Identifier

DECEMBER 14, 2015

Date

ATLANTA POLICE DEPARTMENT - GEORGIA

Agency and State

[Signature]
Prepared By
[Signature]
Chief, Commissioner, Sheriff, or Superintendent

LIEUTENANT
Title
CHIEF
Title

PROPERTY STOLEN BY CLASSIFICATION

CLASSIFICATION	DATA ENTRY	Number of Actual Offenses (Column 4 Return A)	Monetary Value of Property Stolen
1. MURDER AND NONNEGLIGENT MANSLAUGHTER	12	8	\$ 2.00
2. FORCIBLE RAPE	20	16	\$ -1.00
3. ROBBERY			
(a) HIGHWAY (streets, alleys, etc.)	31	136	17,978.00
(b) COMMERCIAL HOUSE (except c, d, and f)	32	17	158,756.00
(c) GAS OR SERVICE STATION	33	3	3,484.00
(d) CONVENIENCE STORE	34	0	0.00
(e) RESIDENCE (anywhere on premises)	35	10	700.00
(f) BANK	36	1	7,890.00
(g) MISCELLANEOUS	37	10	257.00
TOTAL ROBBERY	30	177	\$ 189,065.00
5. BURGLARY - BREAKING OR ENTERING			
(a) RESIDENCE (dwelling)			
(1) NIGHT (6 p.m. - 6 a.m.)	51	111	92,722.00
(2) DAY (6 a.m. - 6 p.m.)	52	225	299,171.00
(3) UNKNOWN	53	0	0.00
(b) NON-RESIDENCE (store, office, etc.)			
(1) NIGHT (6 p.m. - 6 a.m.)	54	45	106,611.00
(2) DAY (6 a.m. - 6 p.m.)	55	20	12,140.00
(3) UNKNOWN	56	0	0.00
TOTAL BURGLARY	50	401	\$ 510,644.00
6. LARCENY - THEFT (Except Motor Vehicle Theft)			
(a) \$200 AND OVER	61	279	484,979.00
(b) \$50 TO \$200	62	79	8,737.00
(c) UNDER \$50	63	1,008	2,989.00
TOTAL LARCENY (Same as Item 6X)	60	1,366	\$ 496,705.00
7. MOTOR VEHICLE THEFT (Include Alleged Joy Ride)	70	306	\$ 66,957.00
GRAND TOTAL - ALL ITEMS	77		\$ 1,263,372.00
<u>ADDITIONAL ANALYSIS OF LARCENY AND MOTOR VEHICLE THEFT</u>			
6X. NATURE OF LARCENIES UNDER ITEM 6			
(a) POCKET-PICKING	81	4	349.00
(b) PURSE SNATCHING	82	29	5,608.00
(c) SHOPLIFTING	83	197	16,632.00
(d) FROM MOTOR VEHICLES (except e)	84	720	212,342.00
(e) MOTOR VEHICLE PARTS AND ACCESSORIES	85	101	26,434.00
(f) BICYCLES	86	18	5,652.00
(g) FROM BUILDING (except c and h)	87	125	79,444.00
(h) FROM ANY COIN-OPERATED MACHINES (parking meters, etc.)	88	1	5,000.00
(i) ALL OTHER	89	171	145,244.00
TOTAL LARCENIES (Same as Item 6)	80	1,366	\$ 496,705.00
7X. MOTOR VEHICLES RECOVERED			
(a) STOLEN LOCALLY AND RECOVERED LOCALLY	91	307	
(b) STOLEN LOCALLY AND RECOVERED BY OTHER JURISDICTIONS	92	3	
(c) TOTAL LOCALLY STOLEN MOTOR VEHICLES RECOVERED (a & b)	93	310	
(d) STOLEN IN OTHER JURISDICTIONS AND RECOVERED LOCALLY	90	N/A	

SUPPLEMENT TO RETURN A
MONTHLY RETURN OF OFFENSES KNOWN TO THE POLICE

1-706 (Rev. 8-30-94)
Form Approved
OMB No. 1110-0007

This report is authorized by law, Title 28, Section 534, U. S. Code. While you are not required to respond, your cooperation in submitting this report with the Return A will assist the FBI in compiling comprehensive, accurate figures on a timely basis.

This form deals with the nature of crime and the monetary value of property stolen and recovered. The total offenses recorded on the form should be the same as the number of actual offenses listed in Column 4 of the Return A for each crime class. Include attempted crimes on this form, but do not include unfounded offenses. If you cannot complete the report in all areas, please record as much information as is available. Tally sheets will be sent upon request.

PROPERTY BY TYPE AND VALUE

Type of Property (1)	Data Entry	Monetary Value of Property Stolen in Your Jurisdiction	
		Stolen (2)	Recovered (3)
(A) Currency, Notes, Etc.	01	\$ 353,752.00	\$ 0.00
(B) Jewelry and Precious Metals	02	157,760.00	0.00
(C) Clothing and Furs	03	71,247.00	1.00
(D) Locally Stolen Motor Vehicles	04	66,957.00	204,176.00
(E) Office Equipment	05	5,782.00	0.00
(F) Televisions, Radios, Stereos, Etc.	06	205,571.00	1.00
(G) Firearms	07	10,263.00	2.00
(H) Household Goods	08	139,006.00	0.00
(I) Consumable Goods	09	26,913.00	0.00
(J) Livestock	10	0.00	0.00
(K) Miscellaneous	11	226,121.00	2.00
TOTAL	00	\$ 1,263,372.00	\$ 204,182.00

The total of this column should agree with the Grand Total (DATA ENTRY 77) shown on page 2.

Include in this column all property recovered even though stolen in prior months. The above is an accounting for only that property stolen in your jurisdiction. This will include property recovered for you by other jurisdictions, but not property you recover for them.

DECEMBER 14, 2015

DATE

 PREPARED BY _____ TITLE LIEUTENANT

 CHIEF COMMISSIONER, SHERIFF OR SUPERINTENDENT

NOVEMBER 2015

Month and Year of Report

GAAPD 0000

Agency Identifier

ATLANTA POLICE DEPARTMENT - GEORGIA

Agency and State

LAW ENFORCEMENT OFFICERS KILLED OR ASSAULTED

It is requested this report be completed and transmitted with monthly crime reports to: Director, Federal Bureau of Investigation, Uniform Crime Reports, Washington, D. C. 20535. This form should be used to report the number of your officers who were assaulted or killed in the line of duty during the month. Additional information concerning officers killed will be requested by a separate questionnaire.

OFFICERS KILLED	
Number of your law enforcement officers killed in the line of duty this month.	By felonious act <u>0</u>
	By accident or negligence <u>0</u>

Officers Assaulted (Do not include officers killed) - See other side for instructions.

Type of Activity	Total Assaults by Weapon A	Type of Weapon				Two-Officer Vehicle F	Type of Assignment						Police Assaults Cleared M
		Firearm B	Knife or Other Cutting Instrument C	Other Other Dangerous Weapon D	Hands, Fists, Feet, etc. E		One-Officer Vehicle		Detective or Special Assign.		Other		
							Alone G	As-sisted H	Alone I	As-sisted J	Alone K	As-sisted L	
1. Responding to "Disturbance" calls (family quarrels, man with gun, etc.)	0												
2. Burglaries in progress or pursuing burglary suspects	0												
3. Robberies in progress or pursuing robbery suspects	0												
4. Attempting other arrests	0												
5. Civil disorder (riot, mass disobedience)	0												
6. Handling, transporting, custody of prisoners	7				7			7					7
7. Investigating suspicious persons or circumstances	2				2			2					2
8. Ambush - no warning	0												
9. Mentally deranged	0												
10. Traffic pursuits and stops	3	3						3					3
11. All Other	0												
12. TOTAL (1-11)	12	3	0	0	9	0	0	12	0	0	0	0	12
13. Number with personal injury	0												
14. Number without personal injury	12	3			9								
AM	2				3								
PM					6								
15. Time of assaults													

DO NOT WRITE HERE

Recorded	Initials
Edited	
Punched	
Verified	
Adjusted	
DOJ/FBI	

12:01 2:00 4:00 6:00 8:00 10:00 12:00

NOVEMBER 2015
Month and Year
ATLANTA POLICE DEPARTMENT
Agency

GAAPD 0000
Agency Identifier
GEORGIA
State

[Signature]
Prepared By
LIEUTENANT
Title
CHIEF
Chief, Sheriff, Commissioner, Superintendent

MONTHLY RETURN OF ARSON OFFENSES KNOWN TO LAW ENFORCEMENT

DO-73 (2-11-82)
Form Approved
OMB No. 1110-0008

This report is authorized by law Title 28, Section 534, United States Code, and the enactment of the fiscal year 1978, Department of Justice Authorization Bill S. 3151. While you are not required to respond, your cooperation in using this form to report all incidents of arson which become known to your department during the month will assist the FBI in compiling comprehensive, accurate data on a timely basis. Instructions appear on reverse side.

1 PROPERTY CLASSIFICATION	2 Offenses Reported or Known to Police (Include Unfounded and Attempts)	3 Unfounded, i.e. False or Baseless Complaints	4 Number of Actual Offenses (Column 2 Minus Column 3 (Include Attempts))	5 Total Offenses Cleared by Arrest or Exceptional Means (Include Column 6)	6 Number of Clearances Involving Only Persons Under 18 Years of Age	7 Offenses Where Structures Uninhabited, Abandoned, or not Normally in Use	8 Estimated Value of Property Damage
STRUCTURAL							
A. Single Occupancy Residential: Houses, Townhouses, Duplexes, etc.	4	3	1			1	\$ 155,000.
B. Other Residential: Apartments, Tenements, Flats, Hotels, Motels, Inns, Dormitories, Boarding Houses, etc.	8	6	2			2	\$ 600.
C. Storage: Barns, Garages, Warehouses, etc.	1	1					\$
D. Industrial/Manufacturing							\$
E. Other Commercial: Stores, Restaurants, Offices, etc.	1	1					\$
F. Community/Public: Churches, Jails, Schools, Colleges, Hospitals, etc.	1	1					\$
G. All Other Structure: Out Buildings, Monuments, Buildings Under Construction, etc.							\$
TOTAL STRUCTURE	15	12	3			3	\$ 155,600.
MOBILE							
H. Motor Vehicles: Automobiles, Trucks, Buses, Motorcycles, etc.: UCR Definition	6	2	4				\$
I. Other Mobile Property: Trailers, Recreational Vehicles, Airplanes, Boats, etc.	2	2					\$
TOTAL MOBILE	8	4	4				\$ 28,000.
J. TOTAL OTHER Crops, Timber, Fences, Signs, etc.							\$
GRAND TOTAL	23	16	7			3	\$ 183,600.

Agency Identifier GAAPD 0000 Month NOVEMBER 2015
 Agency ATLANTA POLICE DEPARTMENT State GEORGIA
 Prepared by [Signature] LIEUTENANT
[Signature] CHIEF, Commissioner, Sheriff, or Superintendent

DO NOT WRITE HERE				
Recorded		Edited		Entered
Adjusted		Corres.		

SSD/12-9-15

AGENCY IDENTIFIER GAAPD 0000 REPORTING PERIOD NOVEMBER 2015

AGENCY NAME ATLANTA POLICE DEPARTMENT

POLICE DISPOSITION OF JUVENILES

-Not to include neglect or traffic cases-

- 1. Handled within Department and released.
(Warning, released to parents, etc.) _____
 - 2. Referred to juvenile court or probation department. _____ 68
 - 3. Referred to welfare agency. _____
 - 4. Referred to other police agency. _____
 - 5. Referred to criminal or adult court. _____
- TOTAL _____ 68

DECEMBER 14, 2015
DATE

A.T.M. LIEUTENANT
PREPARED BY TITLE

George Y. Turner CHIEF
APPROVED BY TITLE

GCIC USE ONLY

Recorded	_____
Reviewed	_____
Punched	_____
Verified	_____

RETURN TO
Georgia Crime Information Center/Uniform Crime Reporting
P. O. Box 1456
Atlanta, Georgia 30301

Return on or before the 7th of the following month.

GCIC/UCR-012 (9/74)

PAGE 1 OF 3
SUPPLEMENTARY HOMICIDE REPORT

This report is authorized by law Title 28, Section 534, United States Code. While you are not required to respond, your cooperation in using this form to list data pertaining to all homicides reported on your Return A will assist the FBI in compiling comprehensive, accurate data regarding this important classification on a timely basis.

1a. Murder and Nonnegligent Manslaughter

List below specific information for all offenses shown in item 1a of the monthly Return A. In addition, list all justifiable killings of felons by a citizen or by a peace officer in the line of duty. A brief explanation in the circumstances column regarding unfounded homicide offenses will aid the national Uniform Crime Reporting Program in editing the reports.

Incident	Situation*	Victim **			Offender**			Data Code		Weapon Used (Handgun, Rifle, Shotgun, Club, Poison, etc.)	Relationship of Victim to Offender (Husband, Wife, Son, Father, Acquaintance, Neighbor, Stranger, etc.)	Circumstances (Victim shot by robber, robbery victim shot robber, killed by patron during barroom brawl, etc.)
		Age	Sex	Race	Age	Sex	Race	Do Not Write In These Spaces				
	B	21	M	B	N					HANDGUN	UNKNOWN	OTHER
	F	35	M	B	N					HANDGUN	UNKNOWN	OTHER
	F	30	M	B	N					HANDGUN	UNKNOWN	OTHER
	A	24	F	B	N	26	M	B		HANDGUN	GIRLFRIEND	OTHER ARGUMENTS
	A	BB	M	B	N	26	M	B		BLUNT OBJECT	NEIGHBOR	CHILD KILLED BY BABYSITTER
	A	37	M	B	N	26	M	B		SHOTGUN	ACQUAINTANCE	OTHER ARGUMENTS
	B	40	M	B	N					HANDGUN	UNKNOWN	OTHER
	B	56	F	B	N					BLUNT OBJECT	UNKNOWN	OTHER
	A	19	M	B	N	29	M	B		HANDGUN	STRANGER	FELON KILLED BY PRIVATE CITIZEN *
	A	25	M	B	N	26	M	W		HANDGUN	STRANGER	FELON KILLED BY PRIVATE CITIZEN *

** - See reverse side for explanation

NOVEMBER 2015
Month and Year

GAAPD 0000
Agency Identifier

ATLANTA POLICE DEPARTMENT
Agency

GEORGIA
State

A. G. [Signature]
Prepared By

LIEUTENANT
Title

[Signature]
Chief, Sheriff, Commissioner, Superintendent

SSD/12-14-15

DO NOT WRITE HERE				
Recorded				
Edited				
Punched				
Verified				
Adjusted				

SUPPLEMENTARY HOMICIDE REPORT

This report is authorized by law Title 28, Section 534, United States Code. While you are not required to respond, your cooperation in using this form to list data pertaining to all homicides reported on your Return A will assist the FBI in compiling comprehensive, accurate data regarding this important classification on a timely basis.

Ia. Murder and Nonnegligent Manslaughter

List below specific information for all offenses shown in item Ia of the monthly Return A. In addition, list all justifiable killings of felons by a citizen or by a peace officer in the line of duty. A brief explanation in the circumstances column regarding unfounded homicide offenses will aid the national Uniform Crime Reporting Program in editing the reports.

Incident	Victim **			Offender**			Data Code		Weapon Used (Handgun, Rifle, Shotgun, Club, Poison, etc.)	Relationship of Victim to Offender (Husband, Wife, Son, Father, Acquaintance, Neighbor, Stranger, etc.)	Circumstances (Victim shot by robber, robbery victim shot robber, killed by patron during barroom brawl, etc.)	
	Situation*	Age	Sex	Race	Ethnicity	Age	Sex	Race				Ethnicity
	C	18	M	B	N	26	M	W	N	HANDGUN	STRANGER	FELON KILLED BY POLICE *
						28	M	W	N	HANDGUN	STRANGER	FELON KILLED BY POLICE *
						36	M	W	N	HANDGUN	STRANGER	FELON KILLED BY POLICE *

** - See reverse side for explanation

NOVEMBER 2015
Month and Year

GAAPD 0000
Agency Identifier

ATLANTA POLICE DEPARTMENT
Agency

GEORGIA
State

Prepared By
[Signature]
Chief, Sheriff, Commissioner, Superintendent

LIEUTENANT
Title

CHIEF
Title

DO NOT WRITE HERE	
Recorded	
Edited	
Punched	
Verified	
Adjusted	

PAGE 3 OF 3
 SUPPLEMENTARY HOMICIDE REPORT (Continued)

1a. Manslaughter by Negligence
 Do not list traffic fatalities, accidental deaths, or death due to the negligence of the victim. List below all other negligent manslaughter, regardless of prosecutive action taken.

Incident	Situation*	Victim**			Offender**			Data Code		Weapon Used (Handgun, Rifle, Shotgun, Knife, etc.)	Relationship of Victim to Offender (Husband, Wife, Son, Father, Acquaintance, Neighbor, Stranger, etc.)	Circumstances (Victim shot in hunting accident, gun- cleaning, children playing with gun, etc.)
		Age	Sex	Race	Ethnicity	Age	Sex	Race	Ethnicity			
	A	06	F	B	N	25	M	B	N	HANDGUN	DAUGHTER	CHILD PLAYING WITH GUN

* - Situations A - Single Victim/Single Offender D - Multiple Victims/Single Offender
 B - Single Victim/Unknown Offender or Offenders E - Multiple Victims/Multiple Offenders
 C - Single Victim/Multiple Offenders F - Multiple Victims/Unknown Offender or Offenders

Use only one victim/offender situation code per set of information. The utilization of a new code will signify the beginning of a new murder situation.

** - Age - 01 to 99. If 100 or older use 99. New born up to one week old use NB. If over one week, but less than one year old use BB. Use two characters only in age column.
 Sex - M for Male and F for Female. Use one character only.
 Race - White - W, Black - B, American Indian or Alaskan Native - I, Asian or Pacific Islander - A, Unknown - U. Use only these as race designations.
 Ethnicity - Hispanic Origin - H, Not of Hispanic Origin - N, Unknown - U.

ATLANTA POLICE DEPARTMENT
AGE, SEX, AND RACE OF PERSONS ARRESTED
17 YEARS OF AGE AND OVER

CLASSIFICATION OF OFFENSES	SEX	AGE OF PERSON ARRESTED													TOTAL	RACE				ETHNIC															
		17	18	19	20	21	22	23	24	29	34	39	44	49		54	59	64	65	UP	White	Black	Native Amer.	Asian/Pacific	Whi. Hispanic	Blck Hispanic									
		17	18	19	20	21	22	23	24	29	34	39	44	49		54	59	64	65	UP															
16 Prostitution and Commercialized Vice	M																									0									
	F																																		
17 Sex Offenses (except Rape and Prostitution)	M				1	2						6	1	5	4	6	8	6	4	1															44
	F								1	1	1	1	1	1	1	1	1												9	41					6
18 Drug Abuse Violations Grand Total	M	4	13	8	3	10	11	10	56	31	14	15	18	10	9	6	0	218																	23
	F	1	4	0	2	5	2	2	9	10	7	1	1	1	0	0	0	45																	240
180 (1) Sale/Manufacturing Subtotal	M	0	1	1	0	0	2	0	0	2	0	0	3	0	0	1	10																	2	
	F	0	0	0	0	0	0	0	0	0	1	0	0	0	0	0	0	2																10	
a Opium or Cocaine and their derivatives	M			1																														6	
	F												1	1																				2	
b Marijuana	M		1																															2	
	F																																	7	
c Synthetic Narcotics	M																																	2	
	F																																	0	
d Other Dangerous Non- Narcotic Drugs	M										1																							2	
	F																																	0	
185 (2) Possession Subtotal	M	4	12	7	3	10	9	10	56	29	14	15	15	10	9	5	0	208																21	
	F	1	4	0	2	5	2	2	9	9	6	1	1	1	0	0	0	43																230	
e Opium or Cocaine and their derivatives	M		3	1																														39	
	F																																	7	
f Marijuana	M	4	9	6	3	9	7	10	48	25	13	9	10	6	4	3	166																	12	
	F	1	4		1	4	2	2	7	8	6	1					36																	9	
g Synthetic Narcotics	M									1																								2	
	F																																	2	
h Other Dangerous Non- Narcotic Drugs	M																																	1	
	F																																	0	
19 Gambling Total	M	0	1	0	0	0	0	0	2	0	0	0	0	1	1	0	5																	0	
	F	0	0	0	0	0	0	0	0	0	0	0	0	0	0	0	0	0																5	
a Bookmaking	M																																	0	
b Numbers and Lottery	F																																	0	
	M																																	0	
	F																																	0	

ATLANTA POLICE DEPARTMENT
AGE, SEX, AND RACE OF PERSONS ARRESTED
17 YEARS OF AGE AND OVER

MONTH NOVEMBER

YEAR 2015

CLASSIFICATION OF OFFENSES	SEX	AGE OF PERSON ARRESTED										RACE				TOTAL	ETHNIC																																
		17	18	19	20	21	22	23	24	29	34	35	39	44	45		49	50	54	55	59	60	64	65	UP	White	Black	Native Amer	Asian/Pacific	Whl. Hispanic	Blk Hispanic																		
All Other Gambling	M	1							2																		5																						
	F																										5																						
Offenses Against Family And Children	M																																																
	F																																																
Driving Under the Influence	M				1	1	1	1	14	11	9	7	3	1	6	1	2	57																															
	F				1		1	3	1	1	1	1	1	2	1	1	11													22	46																		
Liquor Laws	M								10	12	15	17	24	15	8	4	119																																
	F		1						1		3	2	2	1	1	10														9	118																		
Drunkenness	M												9	3	10	1	37																																
	F											1	1	1	1	1	8													15	30																		
Disorderly Conduct	M	4	3	1	3	3	5	19	16	14	12	22	16	14	4	1	140																																
	F		1	2	2	2	3	2	10	9	6	5	5	5	1	56														20	175																		
Vagrancy	M								4	3	5	4	6	13	8	5	49																																
	F										1	1	1	1	1	3																																	
All Other Offenses (except Traffic)	M	9	7	4	1	2	4	3	34	28	14	25	14	24	12	16	200																																
	F			1		1	5	15	6	11	1	6	3	2	1	52																																	
Suspicion	M															0																																	
	F															0																																	
TOTAL		36	52	40	31	59	47	51	312	204	171	143	137	141	107	59	22	1612											202	1394		1	15														0		

NOVEMBER 2015
Month and Year of Report

GAAPD 0000
Agency Identifier

DECEMBER 15, 2015
Date

ATLANTA POLICE DEPARTMENT - GEORGIA
Agency and State

Prepared By: [Signature]
Title: LIEUTENANT
Chief, Commissioner, Sheriff, or Superintendent: [Signature] CHIEF

ATLANTA POLICE DEPARTMENT
 AGE, SEX, AND RACE OF PERSONS ARRESTED
 16 YEARS OF AGE AND UNDER

MONTH NOVEMBER

YEAR 2015

CLASSIFICATION OF OFFENSES	SEX	AGE						RACE				ETHNIC			
		09	10-12	13-14	15	16	TOTAL	White	Black	Native Amer.	Asian/Pacific	Whi. Hispanic	Blk Hispanic		
Murder/Nonnegligent Manslaughter	M						0								
	F						0								
Manslaughter by Negligence	M						0								
	F						0								
Forcible Rape	M						0								
	F						0								
Robbery	M		2	4	1	7	0				7				
	F						0								
Aggravated Assault	M				2	2	0				1				
	F						0								
Burglary- Breaking or Entering	M			2	2	3	7								
	F			2			2				9				
Larceny - Theft (except Motor Vehicle Theft)	M		2	5	4	4	15								
	F			1			1				1				
Motor Vehicle Theft	M		1	2	2	1	6								
	F						0				6				
Other Assaults	M			2	2	2	6								
	F			2			2				8				
Arson	M						0								
	F						0								
Forgery and Counterfeiting	M						0								
	F						0								
Fraud	M						0								
	F						0								
Embezzlement	M						0								
	F						0								
Stolen Property; Buying, Receiving, Possessing	M		1	1			2								
	F						0				2				
Vandalism	M			1	1		2								
	F						0				2				
Weapons	M						0								
	F						0								
Prostitution and Commercialized Vice	M						0								
	F						0								

ATLANTA POLICE DEPARTMENT
 AGE, SEX, AND RACE OF PERSONS ARRESTED
 16 YEARS OF AGE AND UNDER

CLASSIFICATION OF OFFENSES	SEX	AGE						RACE				ETHNIC					
		10 12		13 14		15		16		TOTAL		White	Black	Native Amer.	Asian/Pacific	Whl. Hispanic	Blk Hispanic
		0 9	0	0	0	2	1	2	5	0	0	0	5	0	0	0	0
17 Sex Offenses (except Rape and Prostitution)	M																
	F																
18 Drug Abuse Violations	M	0	0	2	1	2	5	0	0	0	0	0	5	0	0	0	0
	F	0	0	0	0	0	0	0	0	0	0	0	0	0	0	0	0
180 (1) Sale/Manufacturing Subtotal	M	0	0	0	0	0	0	0	0	0	0	0	0	0	0	0	0
	F	0	0	0	0	0	0	0	0	0	0	0	0	0	0	0	0
a Opium or Cocaine and their Derivatives	M						0										
	F						0										
b Marijuana	M						0										
	F						0										
c Synthetic Narcotics	M						0										
	F						0										
d Other Dangerous Non-Narcotic Drugs	M						0										
	F						0										
185 (2) Possession Subtotal	M	0	0	2	1	2	5	0	0	0	0	0	5	0	0	0	0
	F	0	0	0	0	0	0	0	0	0	0	0	0	0	0	0	0
e Opium or Cocaine and their Derivatives	M						0										
	F						0										
f Marijuana	M			2	1	2	5						5				
	F						0										
g Synthetic Narcotics	M						0										
	F						0										
h Other Dangerous Non-Narcotic Drugs	M						0										
	F						0										
19 Gambling Total	M	0	0	0	0	0	0	0	0	0	0	0	0	0	0	0	0
	F	0	0	0	0	0	0	0	0	0	0	0	0	0	0	0	0
a Bookmaking	M						0										
	F						0										
b Numbers and Lottery	M						0										
	F						0										
c All Other Gambling	M						0										
	F						0										
20 Offenses Against Family and Children	M						0										
	F						0										

ATLANTA POLICE DEPARTMENT
AGE, SEX, AND RACE OF PERSONS ARRESTED
16 YEARS OF AGE AND UNDER

MONTH NOVEMBER

YEAR 2015

CLASSIFICATION OF OFFENSES	SEX	AGE						RACE				ETHNIC				
		0 9	10 12	13 14	15	16	TOTAL	White	Black	Native Amer.	Asian/Pacific	Whi. Hispanic	Black Hispanic			
Driving Under the Influence	M						0									
	F						0									
Liquor Laws	M						0									
	F						0									
Drunkenness	M						0									
	F						0									
Disorderly Conduct	M				1		1									
	F			1			2				3					
	M						0									
Vagrancy	M						0									
	F						0									
All Other Offenses (except Traffic)	M					1	1									
	F					3	3				4					
	M						0									
Curfew and Loitering	F						0									
	M			3		1	4				4					
Run-Aways	M						0									
	F						0									
Total		0	4	26	17	21	68	2	66	0	0	0	0	0	0	

NOVEMBER 2015
Month and Year of Report

GAAPD 0000
Agency Identifier

DECEMBER 15, 2015
Date

[Signature]
Prepared By

LIEUTENANT

[Signature]
Chief, Commissioner, Sheriff, or Superintendent

ATLANTA POLICE DEPARTMENT - GEORGIA
Agency and State

UNIFORM CRIME REPORTING

**LAW ENFORCEMENT
OPERATIONS
&
MANAGEMENT**

CRIME AREA COMPARISON

**SUPPORT SERVICES DIVISION
Information Services Section**

**NOVEMBER 2015
NOVEMBER 2014**

**2015
NOVEMBER HOMICIDE COMPARISON
BY RACE, SEX, AND ETHNIC ORIGIN**

	VICTIM	PERPETRATOR
B/M	6	3
W/M	0	0
HB/M	0	0
HW/M	0	0
A/M	0	0
TOTAL MALES	6	3
B/F	2	0
W/F	0	0
HB/F	0	0
HW/F	0	0
A/F	0	0
TOTAL FEMALES	2	0
TOTAL	8	3

	VICTIM %	PERPETRATOR %
B/M	100%	100%
W/M	0%	0%
HB/M	0%	0%
HW/M	0%	0%
A/M	0%	0%

B/F	100%	0%
W/F	0%	0%
HB/F	0%	0%
HW/F	0%	0%
A/F	0%	0%

PERPETRATOR UNKNOWN FOR 5 HOMICIDES		
--	--	--

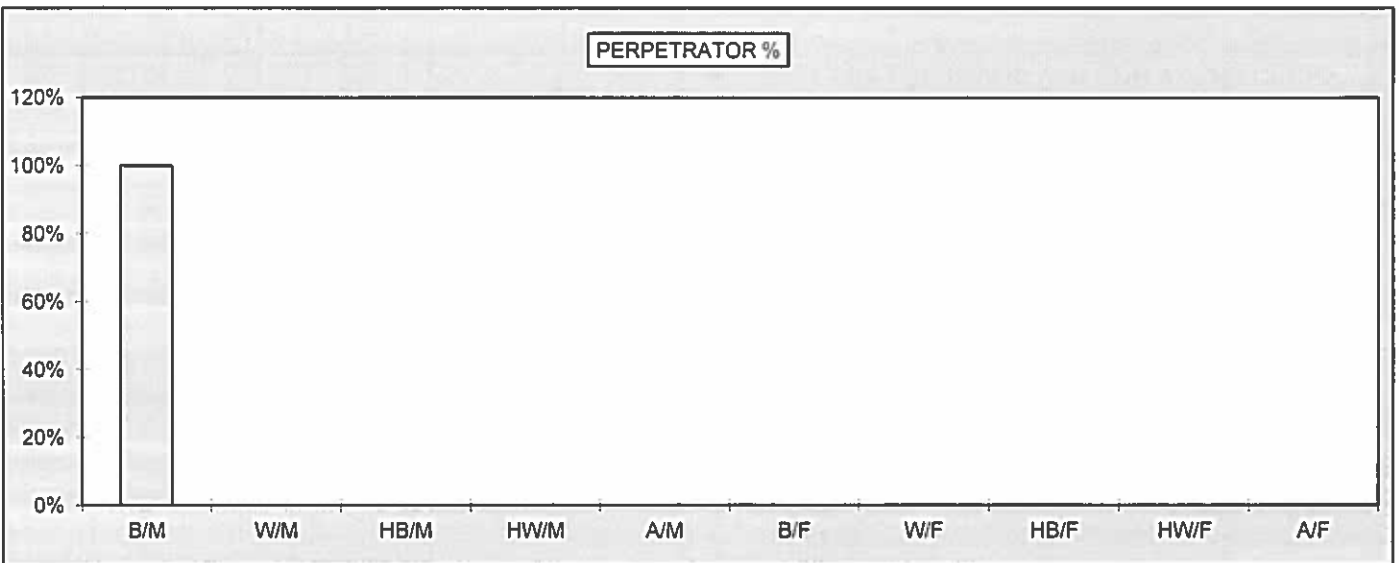
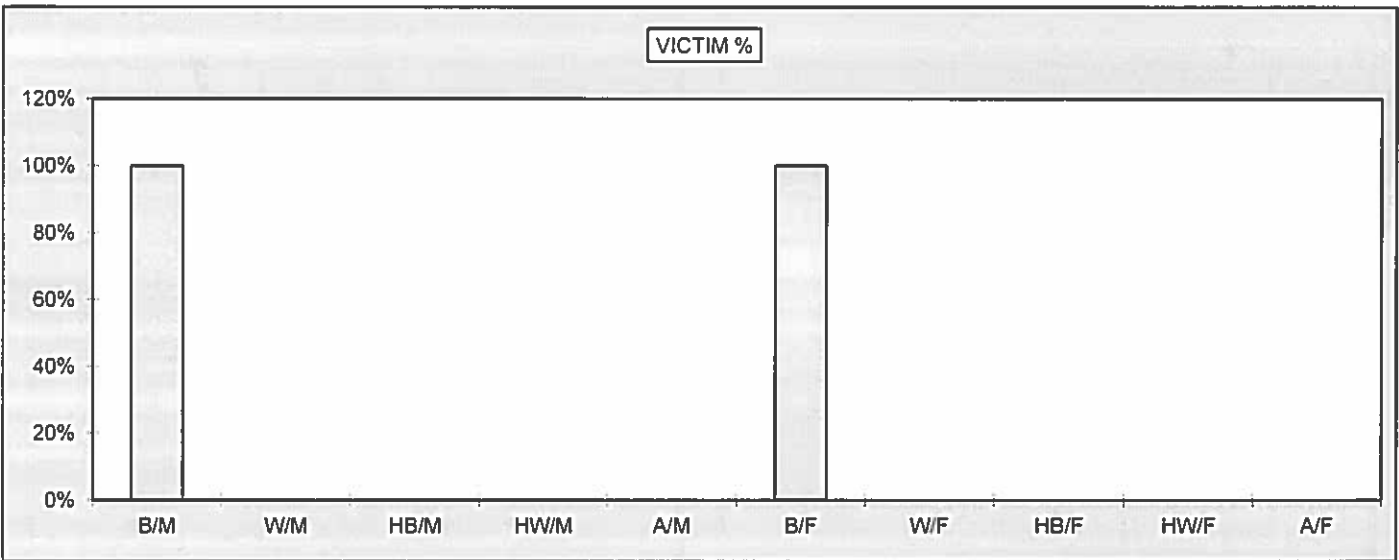

**2015
HOMICIDE BREAKDOWN
YEAR TO DATE**

NOVEMBER

MONTH	ACTUAL	DOMESTIC	%	STRANGERS *	%	ACQUAINTANCE	%
JANUARY	6	1	17%	2	33%	3	50%
FEBRUARY	9	0	0%	8	89%	1	11%
MARCH	5	0	0%	5	100%	0	0%
APRIL	9	0	0%	6	67%	3	33%
MAY	10	2	20%	6	60%	2	20%
JUNE	6	0	0%	4	67%	2	33%
JULY	12	1	8%	8	67%	3	25%
AUGUST	4	0	0%	3	75%	1	25%
SEPTEMBER	10	0	0%	6	60%	4	40%
OCTOBER	8	0	0%	7	88%	1	12%
NOVEMBER	8	0	0%	5	63%	3	37%
DECEMBER							
TOTAL	87	4	5%	60	69%	23	26%

HOMICIDE BREAKDOWN BY VICTIM/OFFENDER RELATIONSHIP

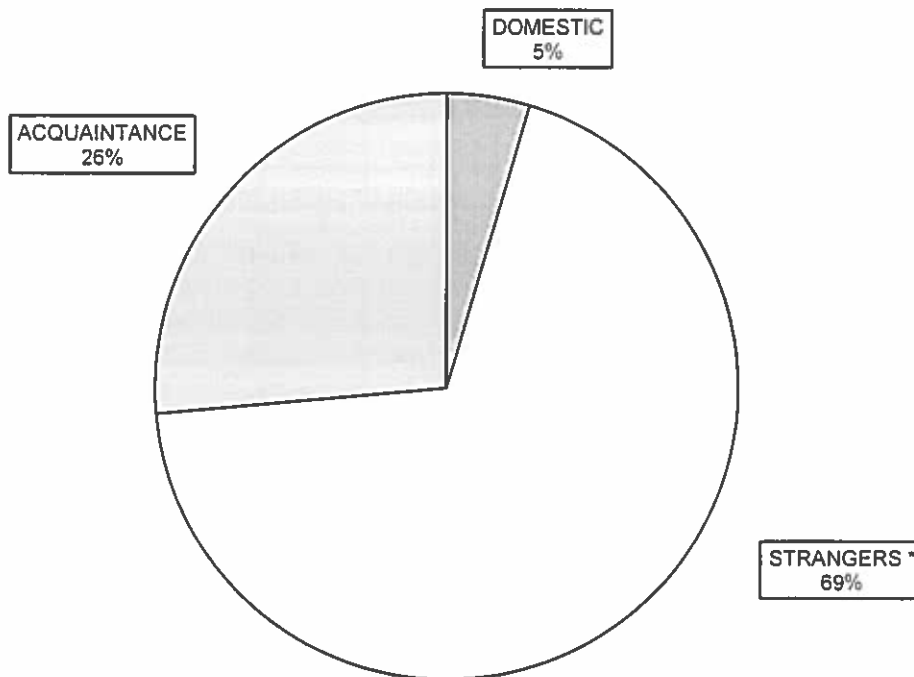

* UNKNOWNNS INCLUDED IN WITH STRANGERS

**2015
MONTHLY CRIME COMPARISON**

CRIME	NOV. 2015	NOV. 2014	# DIFFERENCE	% DIFFERENCE
CRIMINAL HOMICIDE	8	12	-4	-33%
RAPE	16	6	10	167%
ROBBERY	177	212	-35	-17%
AGG. ASSAULT	174	221	-47	-21%
BURGLARY	401	489	-88	-18%
RESIDENCE	336	416	-80	-19%
NON-RESIDENCE	65	73	-8	-11%
LARCENY	1,366	1,557	-191	-12%
POCKETPICKING	4	8	-4	-50%
PURSE SNATCHING	29	30	-1	-3%
SHOPLIFTING	197	247	-50	-20%
FROM MOTOR VEHICLES	720	802	-82	-10%
MOTOR VEH. PARTS/ACCESSORIES	101	113	-12	-11%
BICYCLES	18	13	5	38%
FROM BUILDINGS	125	158	-33	-21%
FROM COIN OPERATED MACHINES	1	3	-2	-67%
ALL OTHER	171	183	-12	-7%
AUTO THEFT	306	415	-109	-26%
TOTAL	2,448	2,912	-464	-16%

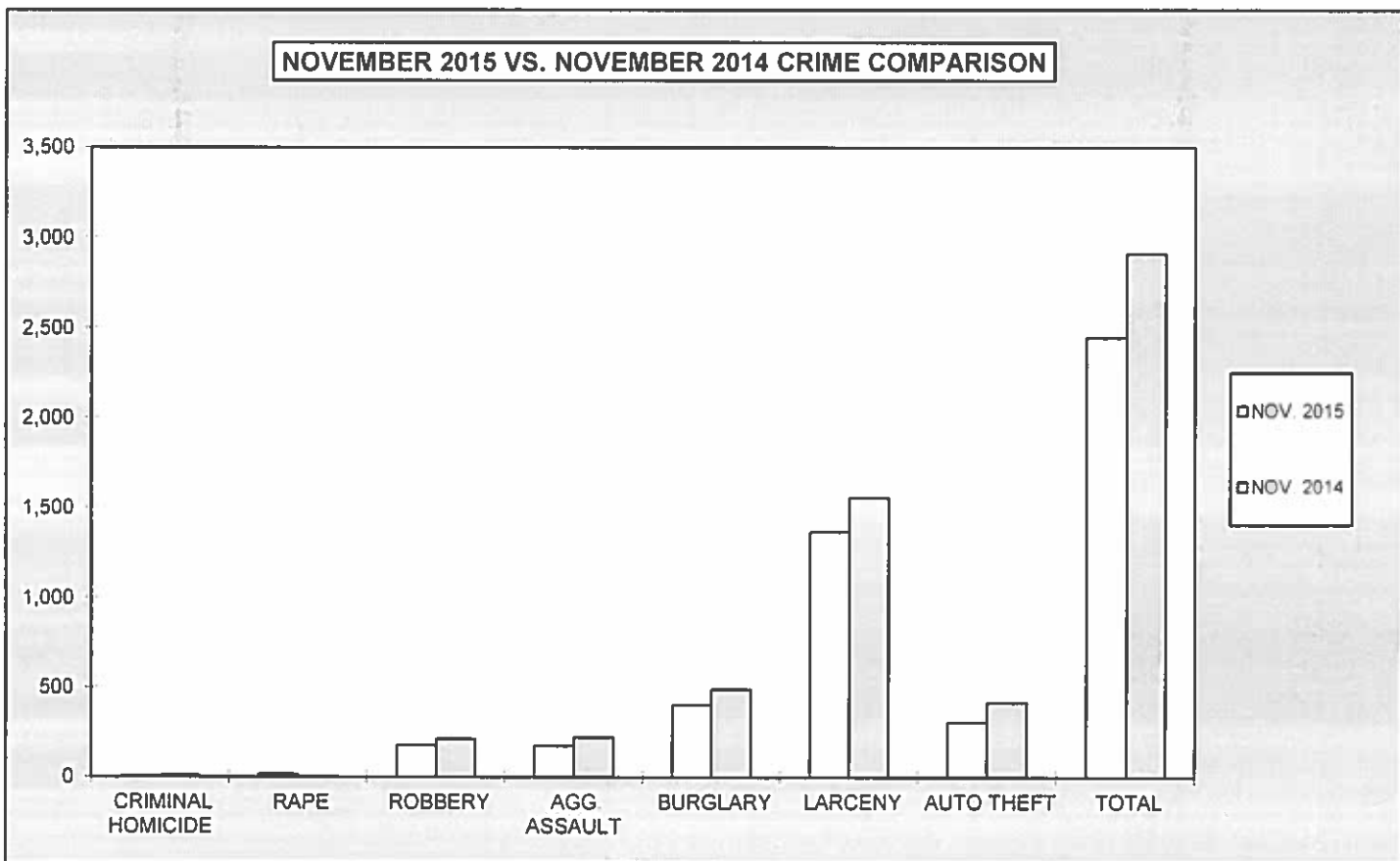

**2015
YEAR TO DATE CRIME COMPARISON**

FIRST 11 MONTHS				
CRIME	JAN. - NOV. 2015	JAN. - NOV. 2014	# DIFFERENCE	% DIFFERENCE
CRIMINAL HOMICIDE	87	88	-1	-1%
RAPE	165	139	26	19%
ROBBERY	1,831	2,137	-306	-14%
AGG. ASSAULT	2,739	2,757	-18	-1%
BURGLARY	4,272	4,924	-652	-13%
RESIDENCE	3,518	4,073	-555	-14%
NON-RESIDENCE	754	851	-97	-11%
LARCENY	15,284	14,832	452	3%
POCKETPICKING	63	66	-3	-5%
PURSE SNATCHING	295	312	-17	-5%
SHOPLIFTING	2,439	2,525	-86	-3%
FROM MOTOR VEHICLES	7,800	7,261	539	7%
MOTOR VEH. PARTS/ACCESSORIES	1,002	990	12	1%
BICYCLES	256	245	11	4%
FROM BUILDINGS	1,412	1,594	-182	-11%
FROM COIN OPERATED MACHINES	19	19	0	0%
ALL OTHER	1,998	1,820	178	10%
AUTO THEFT	4,086	3,766	320	9%
TOTAL	28,464	28,643	-179	-1%

YEAR TO DATE CRIME COMPARISON

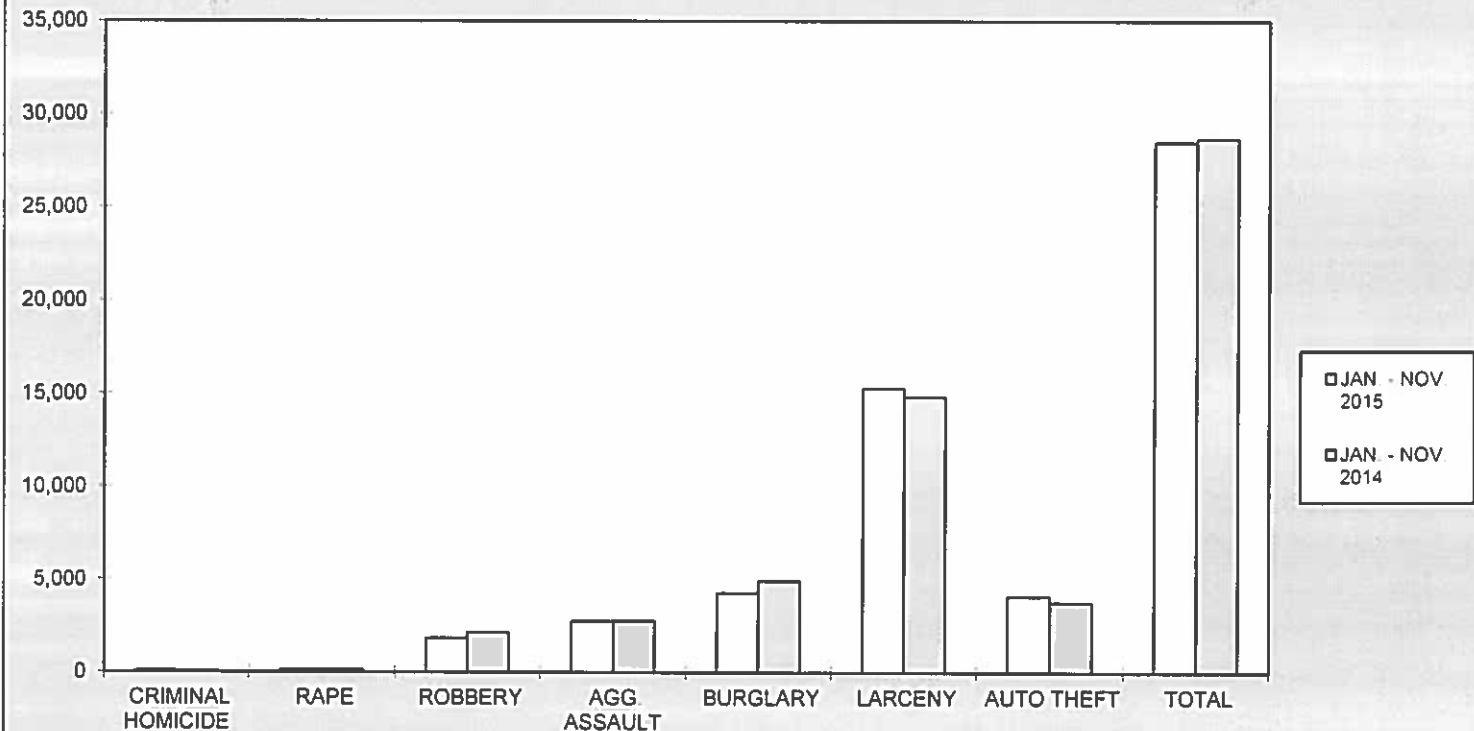

2015
ARREST COMPARISON

NOVEMBER ARREST COMPARISON					
CRIME	NOV. 2015	NOV. 2014	# DIFFERENCE	% DIFFERENCE	
CRIMINAL HOMICIDE	13	3	10	333%	
RAPE	5	2	3	150%	
ROBBERY	29	42	-13	-31%	
AGG. ASSAULT	52	78	-26	-33%	
BURGLARY	34	37	-3	-8%	
LARCENY	186	253	-67	-26%	
AUTO THEFT	14	41	-27	-66%	
TOTAL	333	456	-123	-27%	

FIRST 11 MONTHS ARREST COMPARISON					
CRIME	2015 JAN. - NOV.	2014 JAN. - NOV.	# DIFFERENCE	% DIFFERENCE	
CRIMINAL HOMICIDE	74	59	15	25%	
RAPE	50	38	12	32%	
ROBBERY	435	468	-33	-7%	
AGG. ASSAULT	869	1,091	-222	-20%	
BURGLARY	332	431	-99	-23%	
LARCENY	2,530	2,723	-193	-7%	
AUTO THEFT	249	255	-6	-2%	
TOTAL	4,539	5,065	-526	-10%	

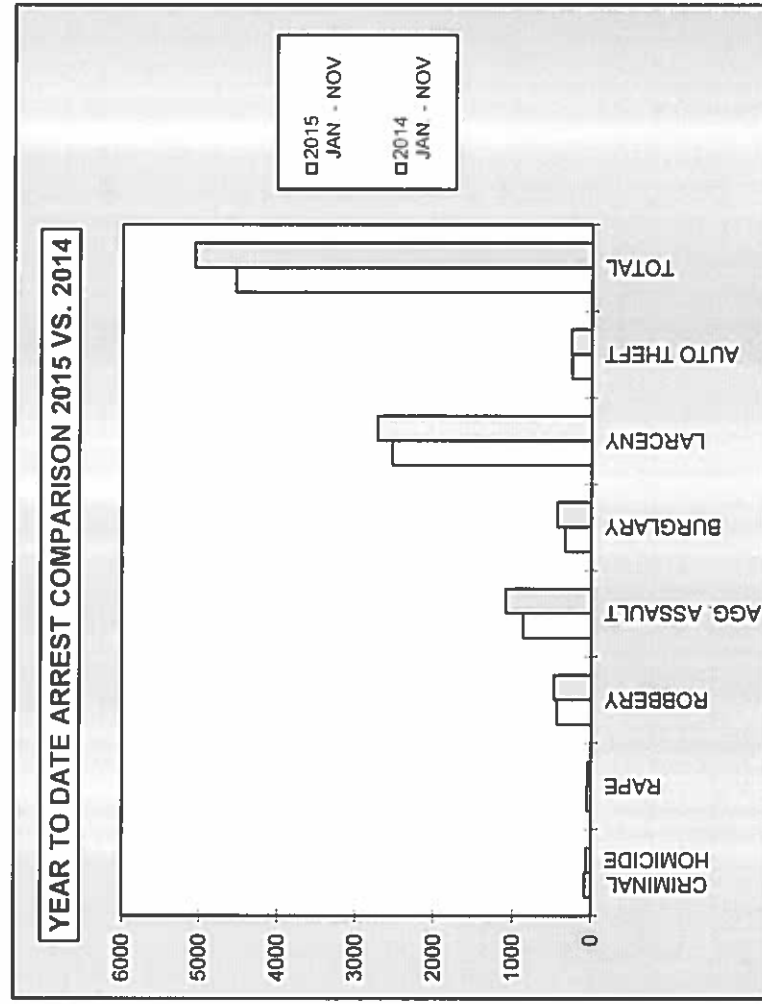
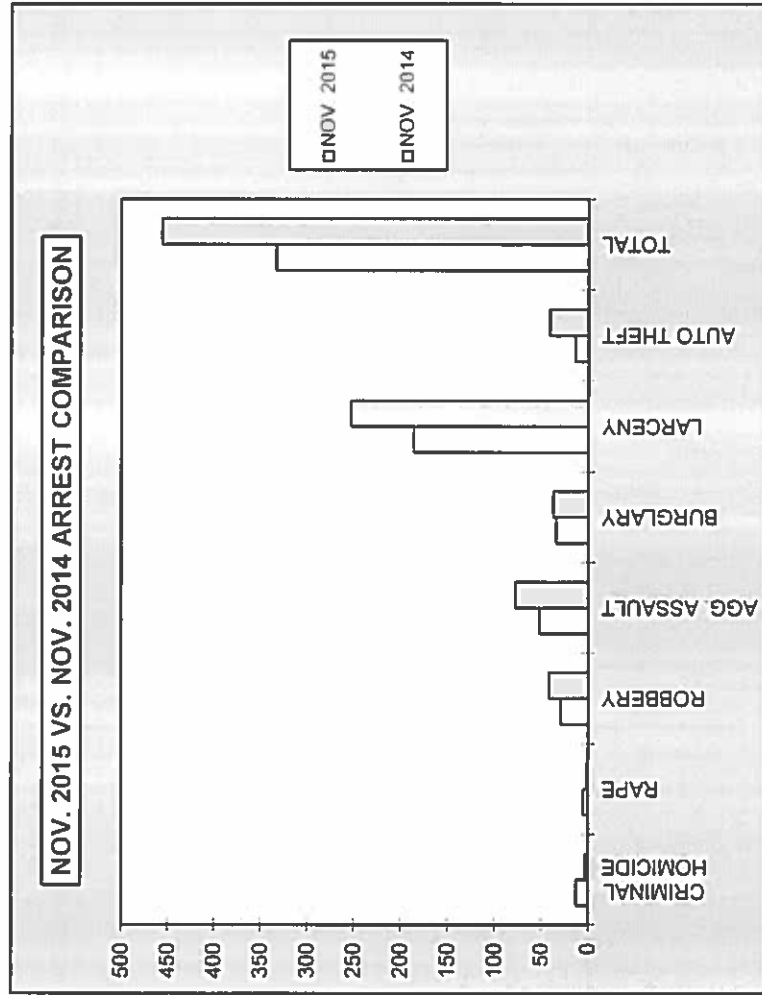

**2015
CRIME COMPARISON
CRIMES AGAINST PERSONS**

NOVEMBER				
CRIME	NOV. 2015	NOV. 2014	# DIFFERENCE	% DIFFERENCE
CRIMINAL HOMICIDE	8	12	-4	-33%
RAPE	16	6	10	167%
AGG. ASSAULT	174	221	-47	-21%
TOTAL	198	239	-41	-17%

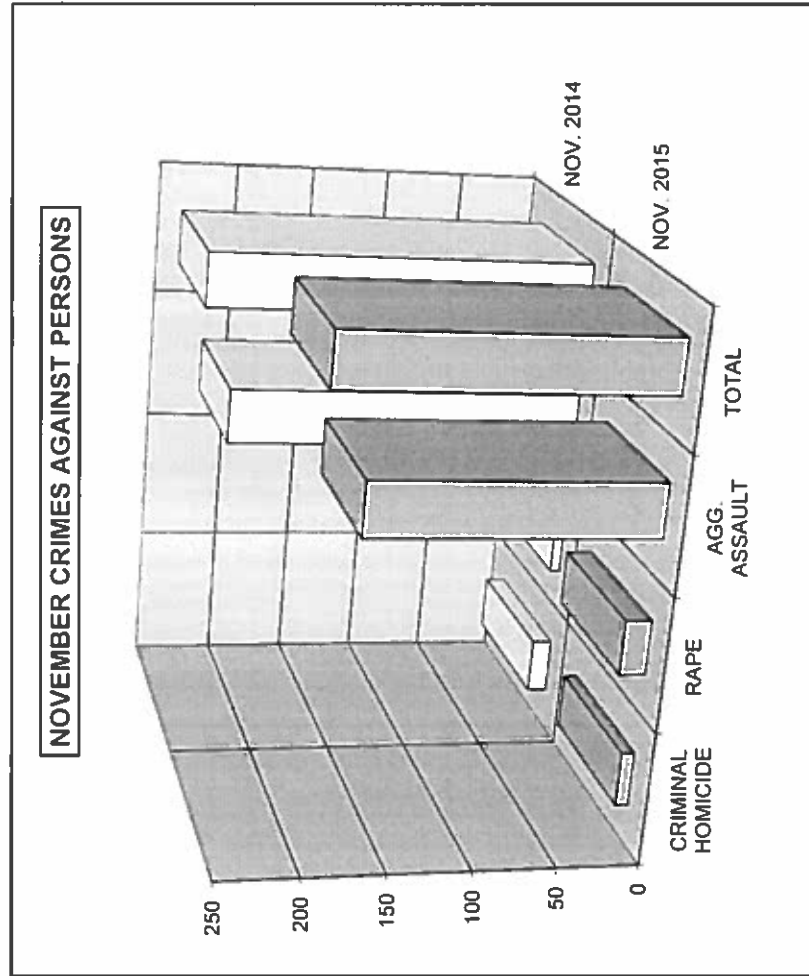

FIRST 11 MONTHS				
CRIME	2015 JAN. - NOV.	2014 JAN. - NOV.	# DIFFERENCE	% DIFFERENCE
CRIMINAL HOMICIDE	87	88	-1	-1%
RAPE	165	139	26	19%
AGG. ASSAULT	2,739	2,757	-18	-1%
TOTAL	2,991	2,984	7	0%

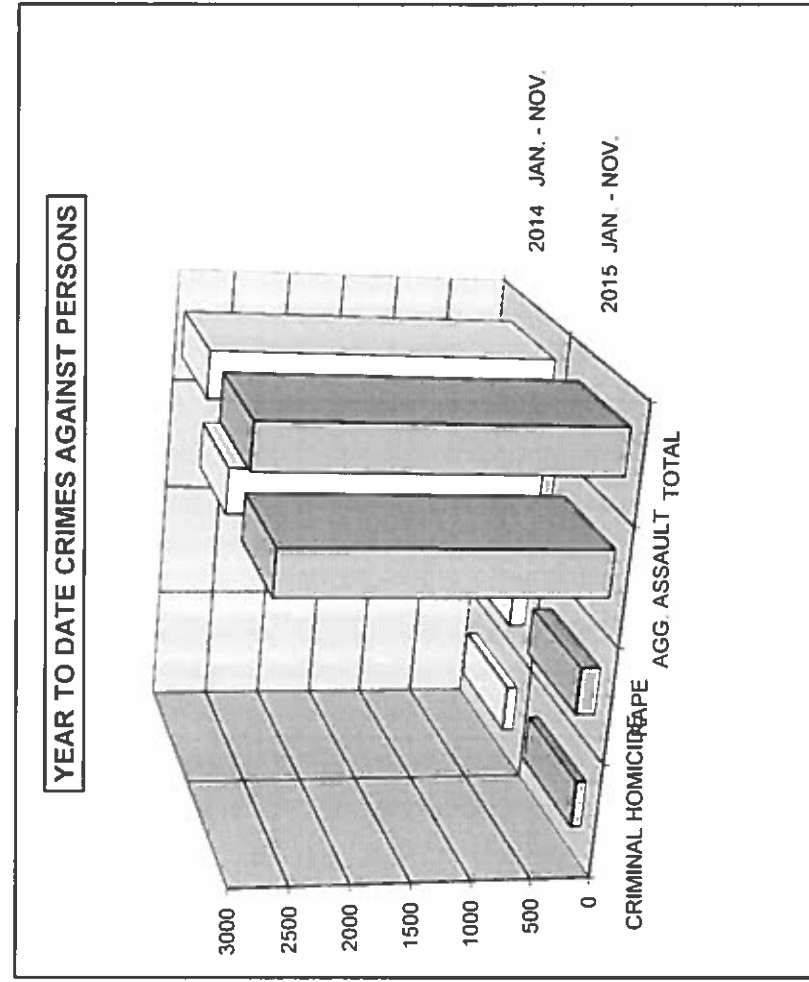

**2015
CRIME COMPARISON
CRIMES AGAINST PROPERTY**

NOVEMBER				
CRIME	NOV. 2015	NOV. 2014	# DIFFERENCE	% DIFFERENCE
ROBBERY	177	212	-35	-17%
BURGLARY	401	489	-88	-18%
LARCENY	1,366	1,557	-191	-12%
AUTO THEFT	306	415	-109	-26%
TOTAL	2,250	2,673	-423	-16%

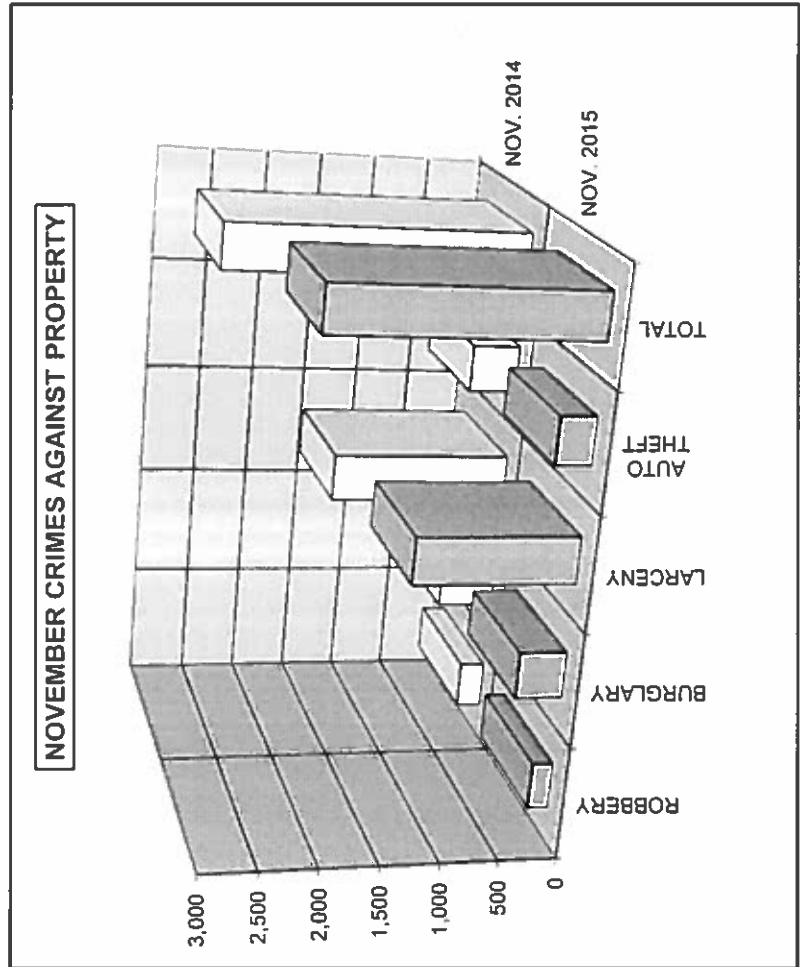

FIRST 11 MONTHS				
CRIME	2015 JAN. - NOV.	2014 JAN. - NOV.	# DIFFERENCE	% DIFFERENCE
ROBBERY	1,831	2,137	-306	-14%
BURGLARY	4,272	4,924	-652	-13%
LARCENY	15,284	14,832	452	3%
AUTO THEFT	4,086	3,766	320	9%
TOTAL	25,473	25,659	-186	-1%

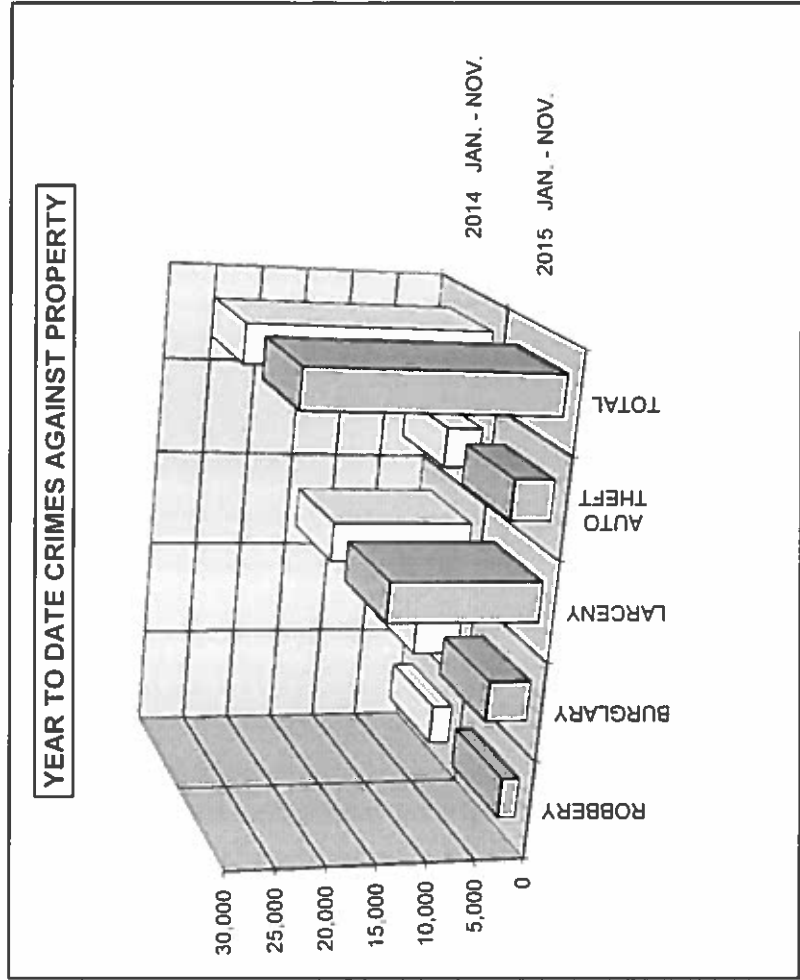

2015
AREA BREAKDOWN
CRIMES AGAINST PERSONS AND PROPERTY

NOVEMBER 2015 CRIMES AGAINST PERSONS BY ZONE						
CRIME	Zone 1	Zone 2	Zone 3	Zone 4	Zone 5	Zone 6
CRIMINAL HOMICIDE	2	0	1	5	0	0
RAPE	-1	1	5	2	6	3
AGG. ASSAULT	59	13	43	27	13	19
TOTAL CRIMES AGAINST PERSONS	60	14	49	34	19	22

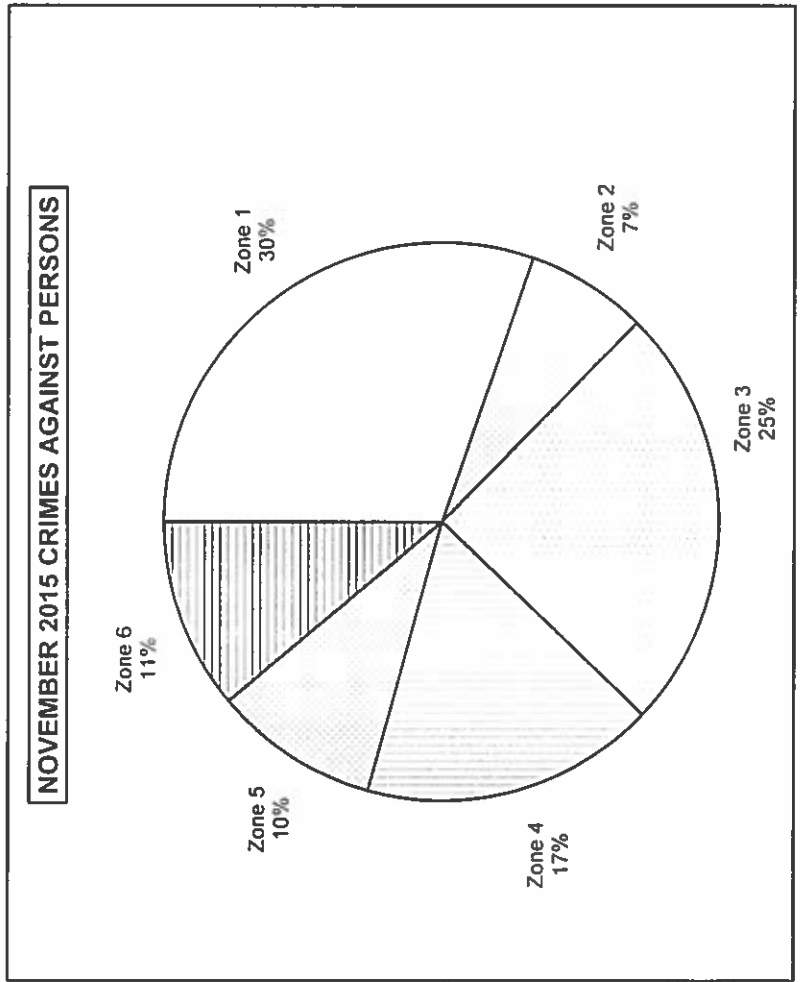

NOVEMBER 2015 CRIMES AGAINST PROPERTY BY ZONE						
CRIME	Zone 1	Zone 2	Zone 3	Zone 4	Zone 5	Zone 6
ROBBERY	30	21	31	51	26	18
BURGLARY	78	54	77	102	22	68
LARCENY	171	333	137	213	280	232
AUTO THEFT	66	51	54	73	31	31
TOTAL CRIMES AGAINST PROPERTY	345	459	299	439	359	349

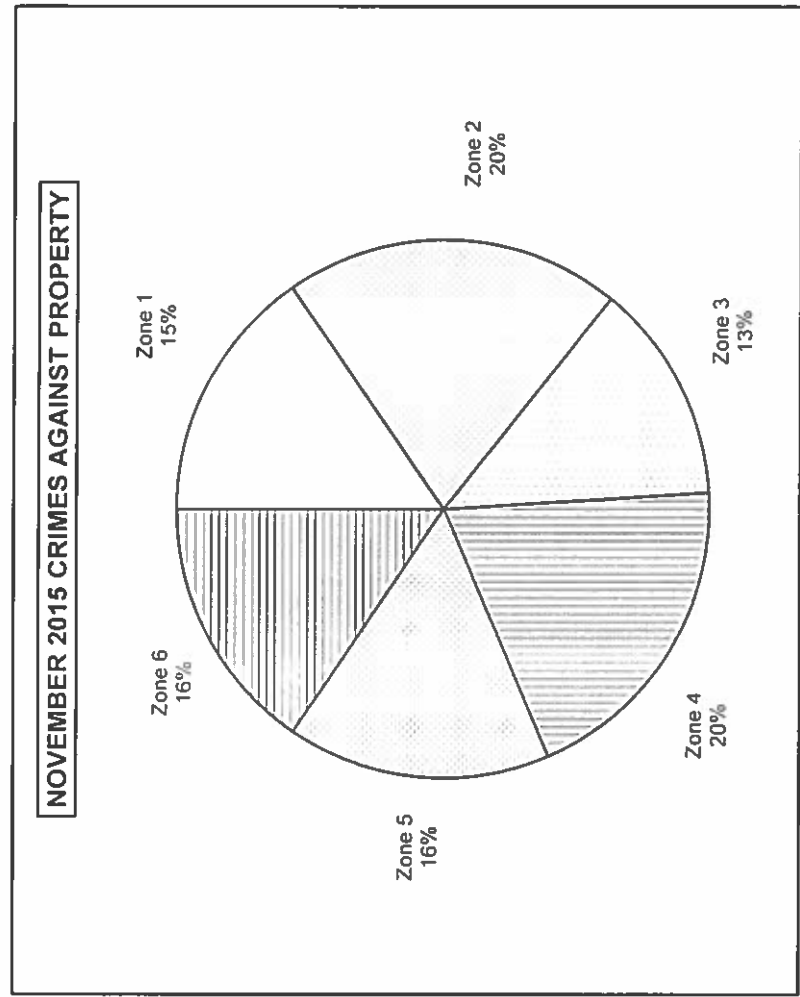

**2015
YEAR TO DATE AREA BREAKDOWN
CRIMES AGAINST PERSONS AND PROPERTY**

FIRST 11 MONTHS 2015 CRIMES AGAINST PERSONS BY ZONE						
CRIME	Zone 1	Zone 2	Zone 3	Zone 4	Zone 5	Zone 6
CRIMINAL HOMICIDE	30	2	20	19	6	10
RAPE	31	27	31	18	42	16
AGG. ASSAULT	672	163	831	575	264	234
TOTAL CRIMES AGAINST PERSONS	733	192	882	612	312	260

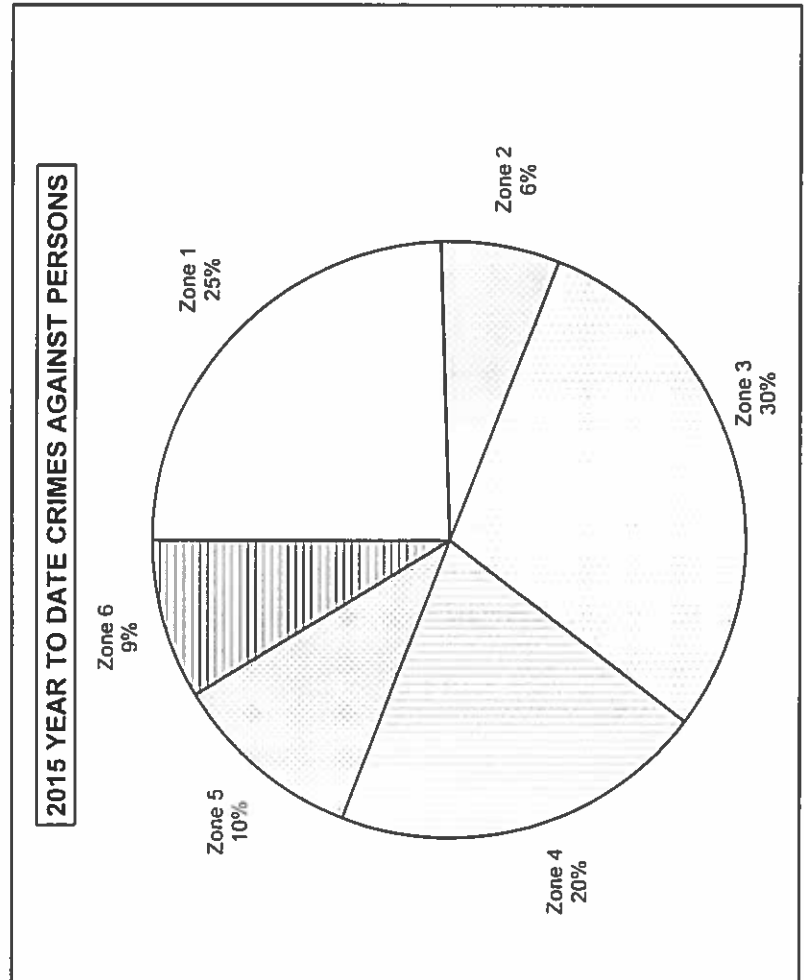

FIRST 11 MONTHS 2015 CRIMES AGAINST PROPERTY BY ZONE						
CRIME	Zone 1	Zone 2	Zone 3	Zone 4	Zone 5	Zone 6
ROBBERY	325	213	379	364	294	256
BURGLARY	872	644	913	962	249	632
LARCENY	1,800	3,544	1,621	2,156	3,531	2,632
AUTO THEFT	678	475	926	888	478	641
TOTAL CRIMES AGAINST PROPERTY	3,675	4,876	3,839	4,370	4,552	4,161

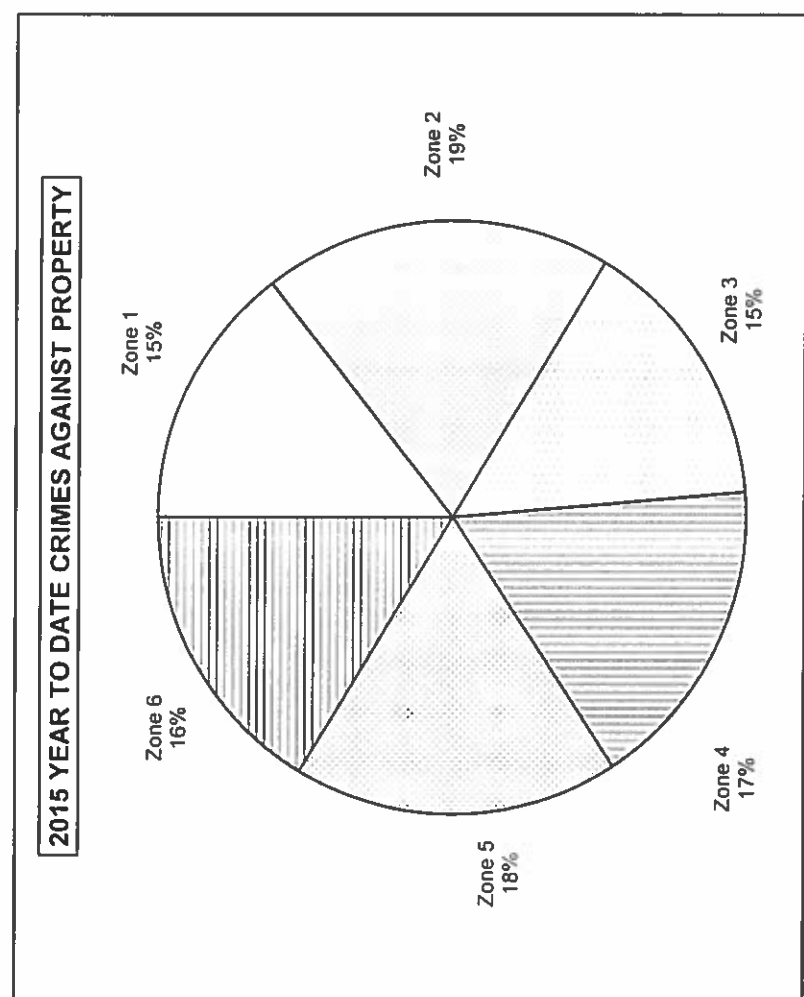

**2015
AREA BREAKDOWN**

NOVEMBER CRIME COMPARISON BY ZONE						
CRIME	ZONE 1	ZONE 2	ZONE 3	ZONE 4	ZONE 5	ZONE 6
CRIMINAL HOMICIDE	2	0	1	5	0	0
RAPE	-1	1	5	2	6	3
ROBBERY	30	21	31	51	26	18
AGG. ASSAULT	59	13	43	27	13	19
BURGLARY	78	54	77	102	22	68
RESIDENCE	73	44	68	90	11	50
NON-RESIDENCE	5	10	9	12	11	18
LARCENY	171	333	137	213	280	232
POCKETPICKING	1	3	0	0	-1	1
PURSE SNATCHING	5	4	3	4	9	4
SHOPLIFTING	28	80	13	21	26	29
FROM MOTOR VEHICLES	85	147	61	124	177	126
MOTOR VEH. PARTS/ACCESSORIES	20	20	20	20	9	12
BICYCLES	0	5	0	1	3	9
FROM BUILDINGS	11	35	16	17	26	20
FROM COIN OPERATED MACHINES	0	0	0	0	1	0
ALL OTHER	21	39	24	26	30	31
AUTO THEFT	66	51	54	73	31	31
TOTAL	405	473	348	473	378	371

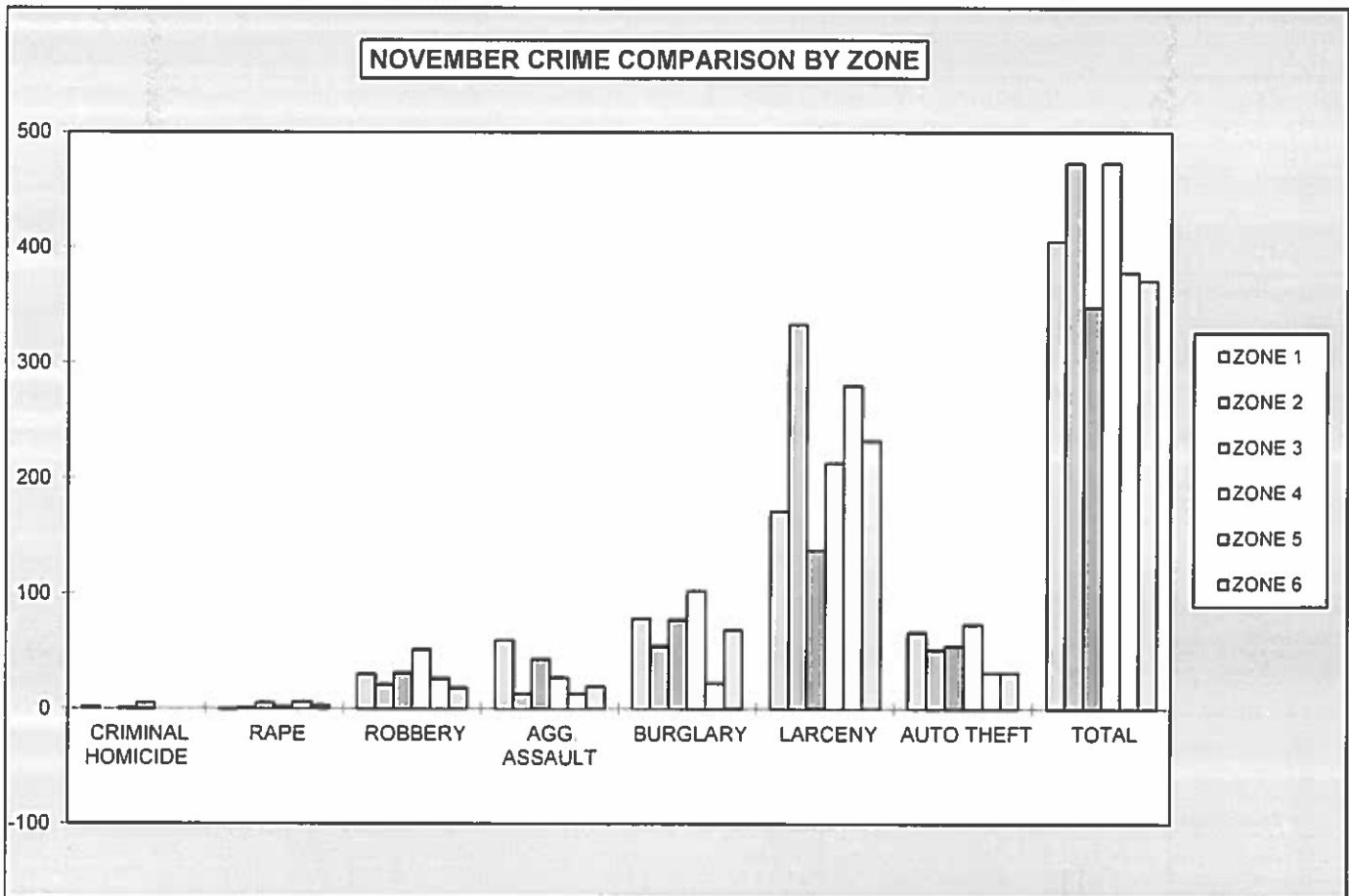

2015
YEAR TO DATE AREA BREAKDOWN

FIRST 11 MONTHS CRIME COMPARISON						
CRIME	ZONE 1	ZONE 2	ZONE 3	ZONE 4	ZONE 5	ZONE 6
CRIMINAL HOMICIDE	30	2	20	19	6	10
RAPE	31	27	31	18	42	16
ROBBERY	325	213	379	364	294	256
AGG. ASSAULT	672	163	831	575	264	234
BURGLARY	872	644	913	962	249	632
RESIDENCE	763	450	769	854	165	517
NON-RESIDENCE	109	194	144	108	84	115
LARCENY	1,800	3,544	1,621	2,156	3,531	2,632
POCKETPICKING	3	19	2	5	22	12
PURSE SNATCHING	44	30	33	52	99	37
SHOPLIFTING	373	934	156	325	271	380
FROM MOTOR VEHICLES	744	1,665	733	1,036	2,103	1,519
MOTOR VEH. PARTS/ACCESSORIES	175	161	183	201	161	121
BICYCLES	13	29	18	18	93	85
FROM BUILDINGS	160	354	145	169	398	186
FROM COIN OPERATED MACHINES	3	1	7	2	3	3
ALL OTHER	285	351	344	348	381	289
AUTO THEFT	678	475	926	888	478	641
TOTAL	4,408	5,068	4,721	4,982	4,864	4,421

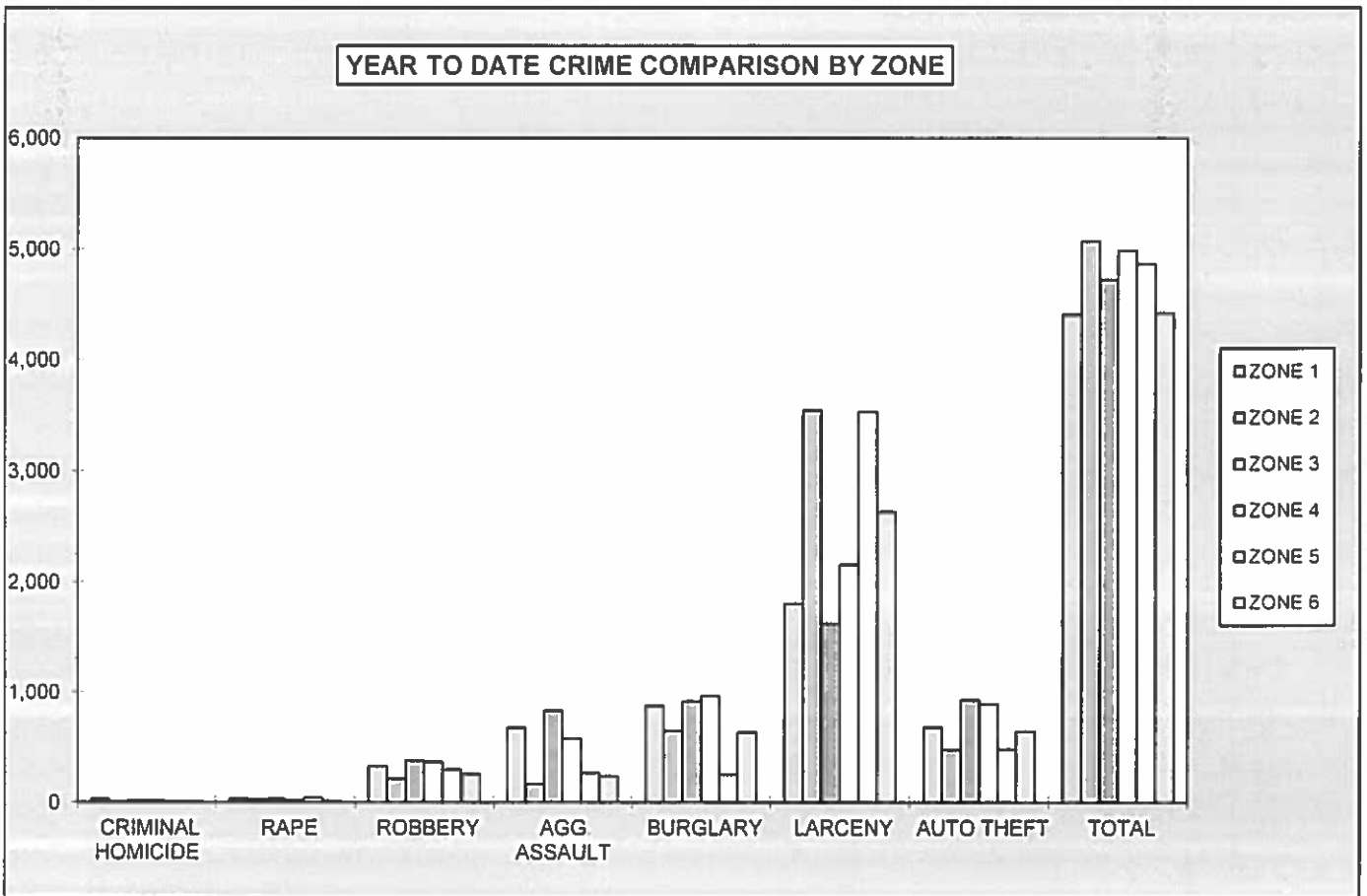

**2015
MONTHLY CRIME COMPARISON**

ZONE 1				
CRIME	NOV. 2015	NOV. 2014	# DIFFERENCE	% DIFFERENCE
CRIMINAL HOMICIDE	2	2	0	0%
RAPE	-1	4	-5	-125%
ROBBERY	30	32	-2	-6%
AGG. ASSAULT	59	37	22	59%
BURGLARY	78	95	-17	-18%
RESIDENCE	73	81	-8	-10%
NON-RESIDENCE	5	14	-9	-64%
LARCENY	171	147	24	16%
POCKETPICKING	1	0	1	100%
PURSE SNATCHING	5	3	2	67%
SHOPLIFTING	28	33	-5	-15%
FROM MOTOR VEHICLES	85	60	25	42%
MOTOR VEH. PARTS/ACCESSORIES	20	11	9	82%
BICYCLES	0	0	0	0%
FROM BUILDINGS	11	20	-9	-45%
FROM COIN OPERATED MACHINES	0	0	0	0%
ALL OTHER	21	20	1	5%
AUTO THEFT	66	78	-12	-15%
TOTAL	405	395	10	3%

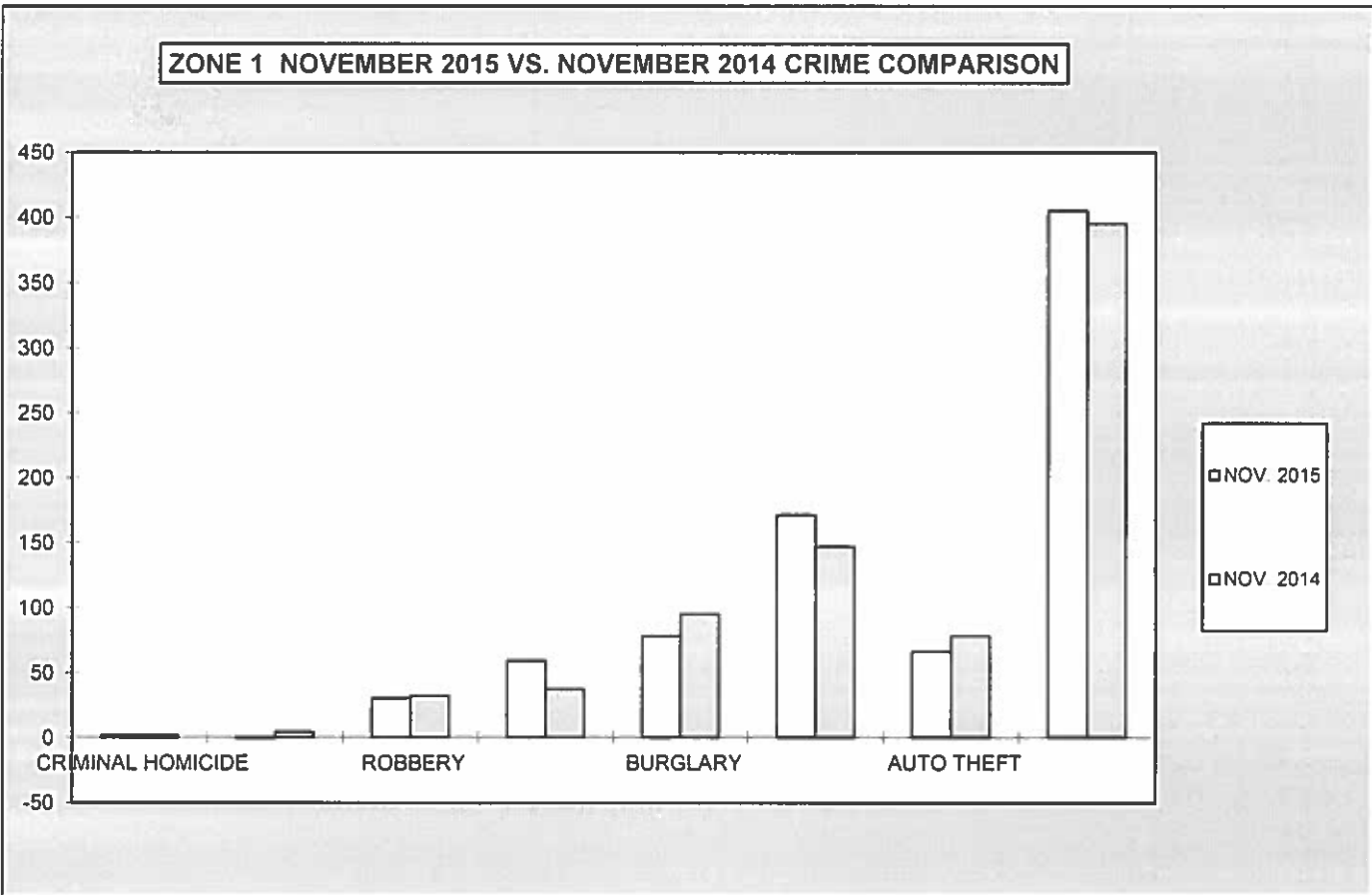

**2015
YEAR TO DATE CRIME COMPARISON**

ZONE 1				
CRIME	JAN -NOV 2015	JAN -NOV 2014	# DIFFERENCE	% DIFFERENCE
CRIMINAL HOMICIDE	30	28	2	7%
RAPE	31	42	-11	-26%
ROBBERY	325	443	-118	-27%
AGG. ASSAULT	672	679	-7	-1%
BURGLARY	872	943	-71	-8%
RESIDENCE	763	827	-64	-8%
NON-RESIDENCE	109	116	-7	-6%
LARCENY	1,800	1,594	206	13%
POCKETPICKING	3	3	0	0%
PURSE SNATCHING	44	50	-6	-12%
SHOPLIFTING	373	393	-20	-5%
FROM MOTOR VEHICLES	744	522	222	43%
MOTOR VEH. PARTS/ACCESSORIES	175	138	37	27%
BICYCLES	13	12	1	8%
FROM BUILDINGS	160	204	-44	-22%
FROM COIN OPERATED MACHINES	3	3	0	0%
ALL OTHER	285	269	16	6%
AUTO THEFT	678	643	35	5%
TOTAL	4,408	4,372	36	1%

ZONE 1 YEAR TO DATE CRIME COMPARISON

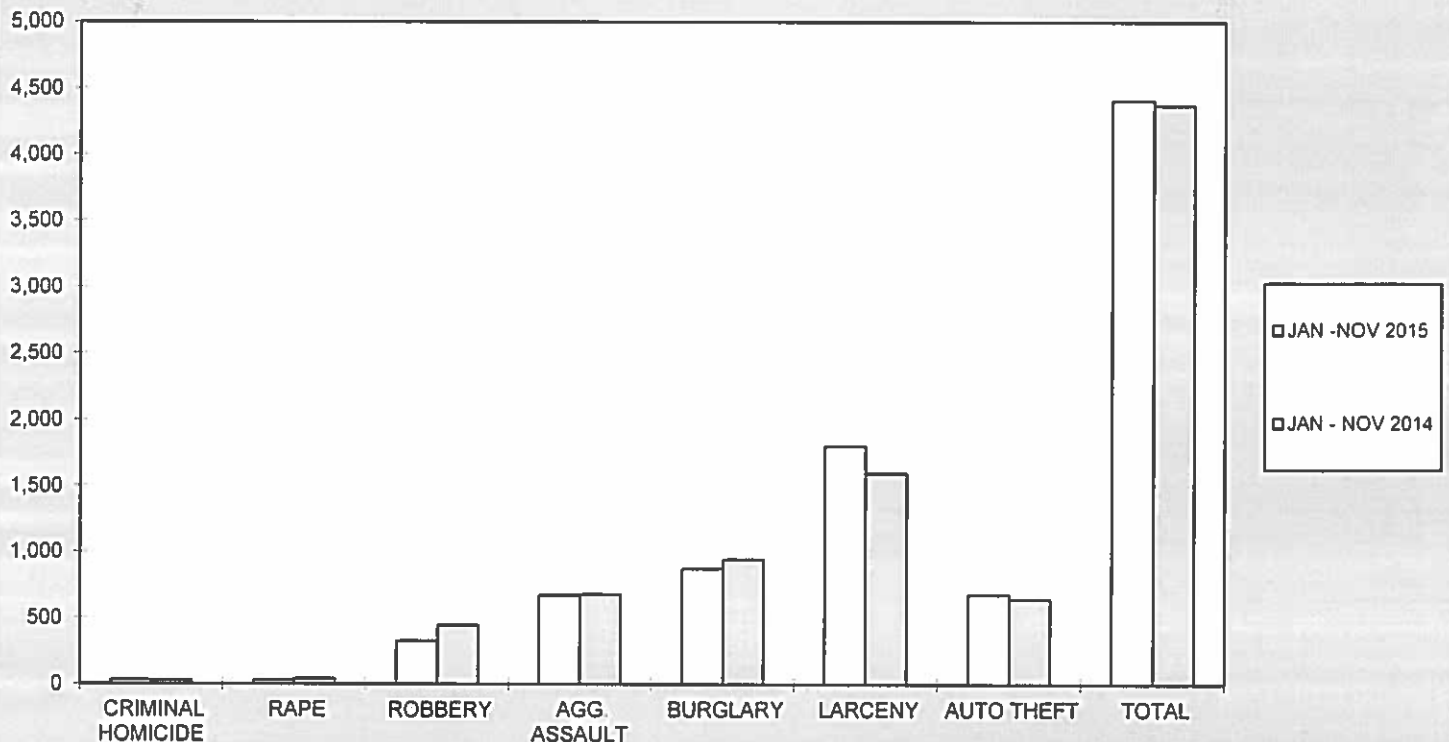

**2015
MONTHLY CRIME COMPARISON**

ZONE 2				
CRIME	NOV. 2015	NOV. 2014	# DIFFERENCE	% DIFFERENCE
CRIMINAL HOMICIDE	0	0	0	0%
RAPE	1	2	-1	-50%
ROBBERY	21	23	-2	-9%
AGG. ASSAULT	13	5	8	160%
BURGLARY	54	69	-15	-22%
RESIDENCE	44	48	-4	-8%
NON-RESIDENCE	10	21	-11	-52%
LARCENY	333	356	-23	-6%
POCKETPICKING	3	2	1	50%
PURSE SNATCHING	4	1	3	300%
SHOPLIFTING	80	80	0	0%
FROM MOTOR VEHICLES	147	152	-5	-3%
MOTOR VEH. PARTS/ACCESSORIES	20	23	-3	-13%
BICYCLES	5	1	4	400%
FROM BUILDINGS	35	41	-6	-15%
FROM COIN OPERATED MACHINES	0	3	-3	-100%
ALL OTHER	39	53	-14	-26%
AUTO THEFT	51	41	10	24%
TOTAL	473	496	-23	-5%

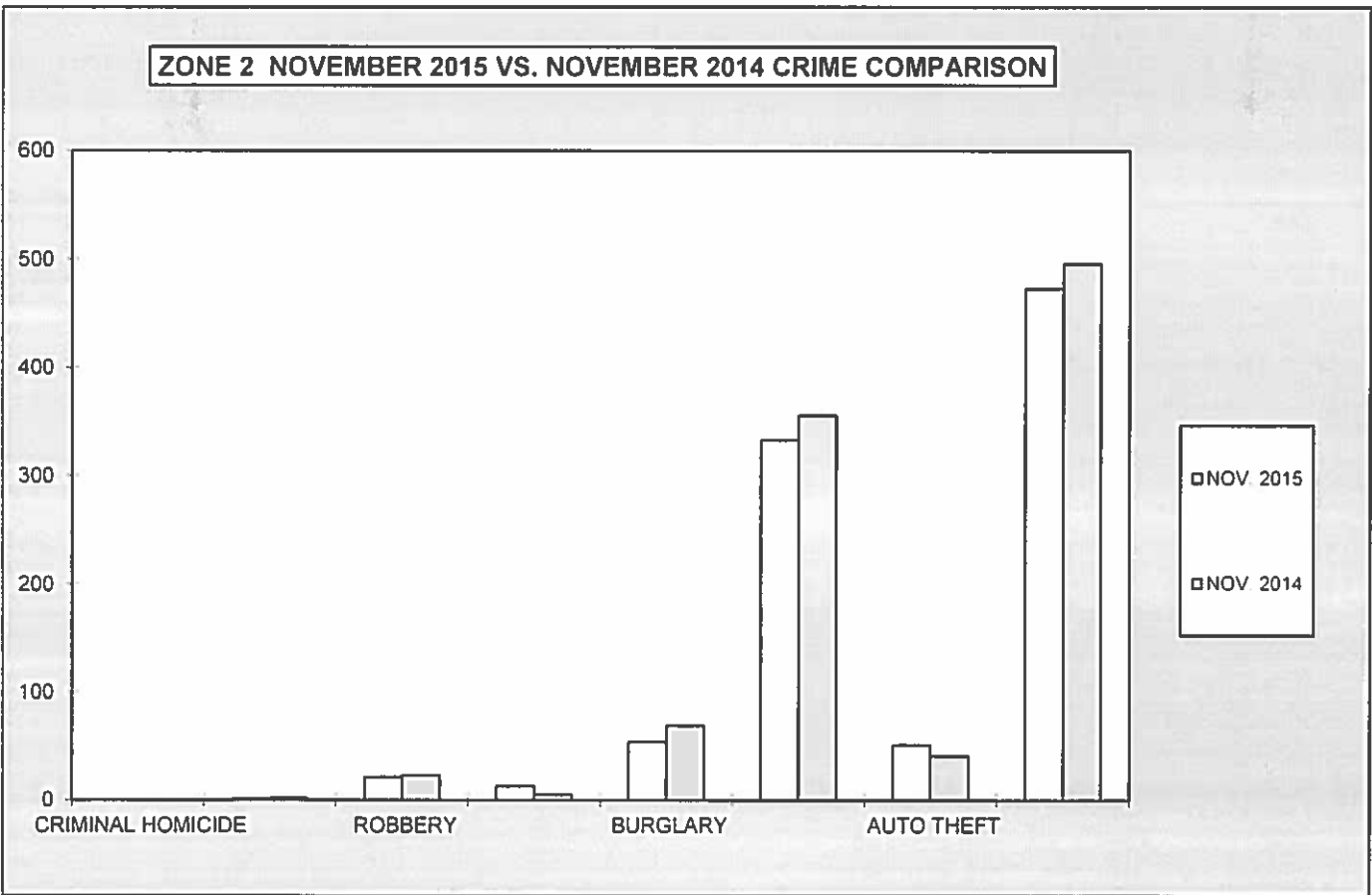

**2015
YEAR TO DATE CRIME COMPARISON**

ZONE 2

CRIME	JAN -NOV 2015	JAN -NOV 2014	# DIFFERENCE	% DIFFERENCE
CRIMINAL HOMICIDE	2	4	-2	-50%
RAPE	27	18	9	50%
ROBBERY	213	244	-31	-13%
AGG. ASSAULT	163	147	16	11%
BURGLARY	644	637	7	1%
RESIDENCE	450	449	1	0%
NON-RESIDENCE	194	188	6	3%
LARCENY	3,544	3,235	309	10%
POCKETPICKING	19	19	0	0%
PURSE SNATCHING	30	20	10	50%
SHOPLIFTING	934	770	164	21%
FROM MOTOR VEHICLES	1,665	1,495	170	11%
MOTOR VEH. PARTS/ACCESSORIES	161	158	3	2%
BICYCLES	29	22	7	32%
FROM BUILDINGS	354	391	-37	-9%
FROM COIN OPERATED MACHINES	1	4	-3	-75%
ALL OTHER	351	356	-5	-1%
AUTO THEFT	475	373	102	27%
TOTAL	5,068	4,658	410	9%

ZONE 2 YEAR TO DATE CRIME COMPARISON

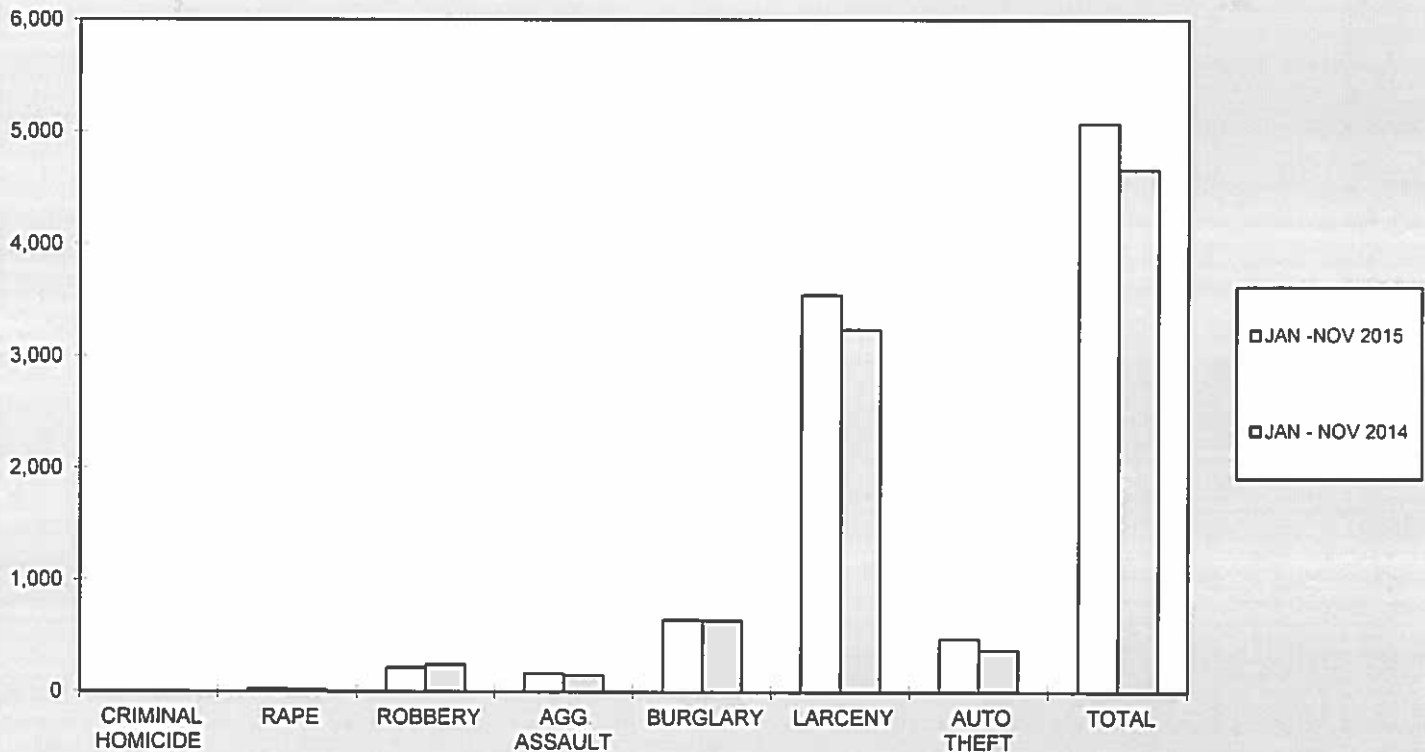

**2015
MONTHLY CRIME COMPARISON**

ZONE 3				
CRIME	NOV. 2015	NOV. 2014	# DIFFERENCE	% DIFFERENCE
CRIMINAL HOMICIDE	1	8	-7	-88%
RAPE	5	-1	6	600%
ROBBERY	31	43	-12	-28%
AGG. ASSAULT	43	72	-29	-40%
BURGLARY	77	112	-35	-31%
RESIDENCE	68	99	-31	-31%
NON-RESIDENCE	9	13	-4	-31%
LARCENY	137	225	-88	-39%
POCKETPICKING	0	1	-1	-100%
PURSE SNATCHING	3	3	0	0%
SHOPLIFTING	13	24	-11	-46%
FROM MOTOR VEHICLES	61	146	-85	-58%
MOTOR VEH. PARTS/ACCESSORIES	20	21	-1	-5%
BICYCLES	0	3	-3	-100%
FROM BUILDINGS	16	11	5	45%
FROM COIN OPERATED MACHINES	0	0	0	0%
ALL OTHER	24	16	8	50%
AUTO THEFT	54	97	-43	-44%
TOTAL	348	556	-208	-37%

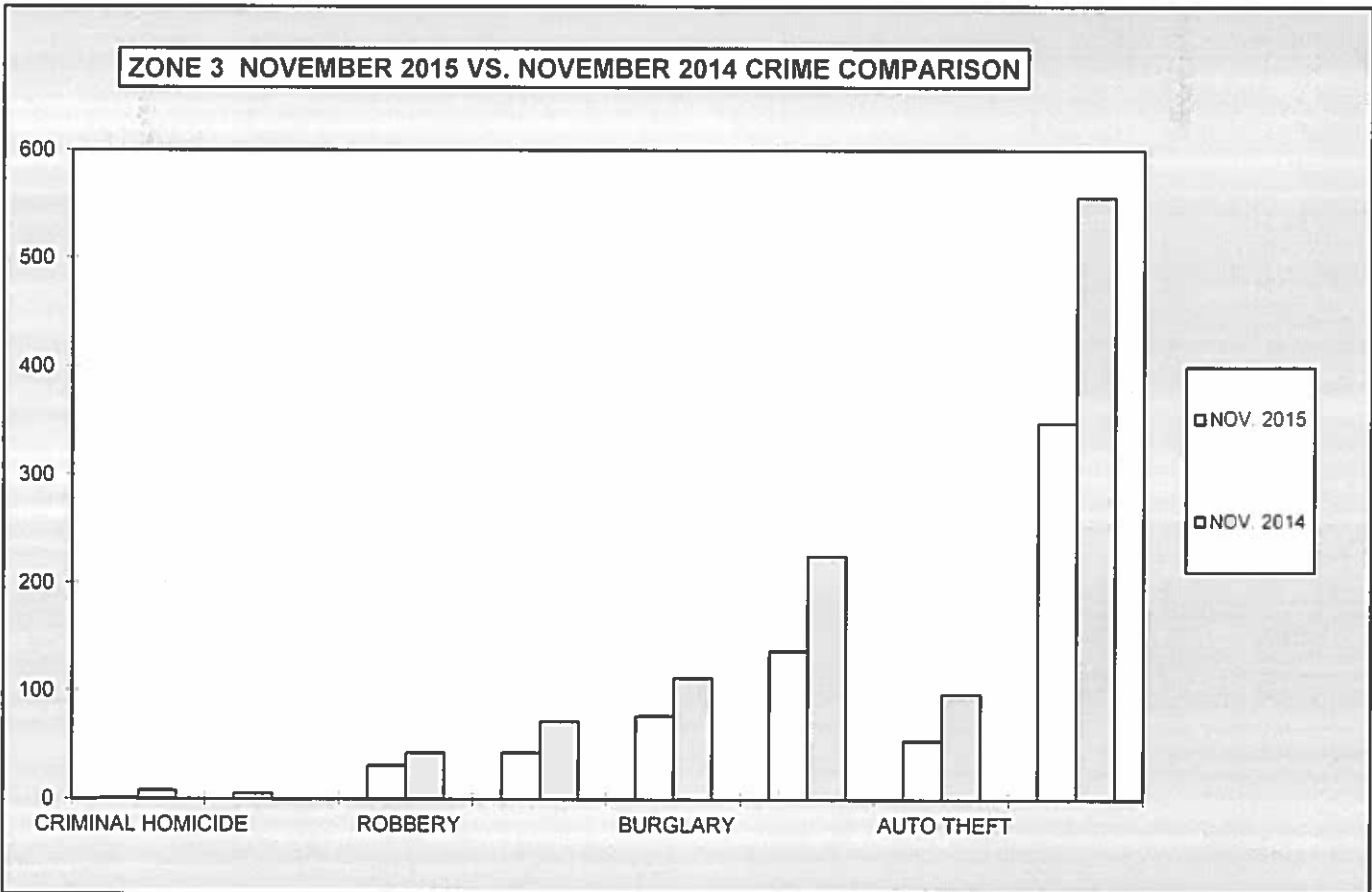

**2015
YEAR TO DATE CRIME COMPARISON**

ZONE 3

CRIME	JAN -NOV 2015	JAN -NOV 2014	# DIFFERENCE	% DIFFERENCE
CRIMINAL HOMICIDE	20	28	-8	-29%
RAPE	31	16	15	94%
ROBBERY	379	404	-25	-6%
AGG. ASSAULT	831	841	-10	-1%
BURGLARY	913	1,189	-276	-23%
RESIDENCE	769	997	-228	-23%
NON-RESIDENCE	144	192	-48	-25%
LARCENY	1,621	1,776	-155	-9%
POCKETPICKING	2	6	-4	-67%
PURSE SNATCHING	33	60	-27	-45%
SHOPLIFTING	156	224	-68	-30%
FROM MOTOR VEHICLES	733	844	-111	-13%
MOTOR VEH. PARTS/ACCESSORIES	183	183	0	0%
BICYCLES	18	21	-3	-14%
FROM BUILDINGS	145	161	-16	-10%
FROM COIN OPERATED MACHINES	7	3	4	133%
ALL OTHER	344	274	70	26%
AUTO THEFT	926	809	117	14%
TOTAL	4,721	5,063	-342	-7%

ZONE 3 YEAR TO DATE CRIME COMPARISON

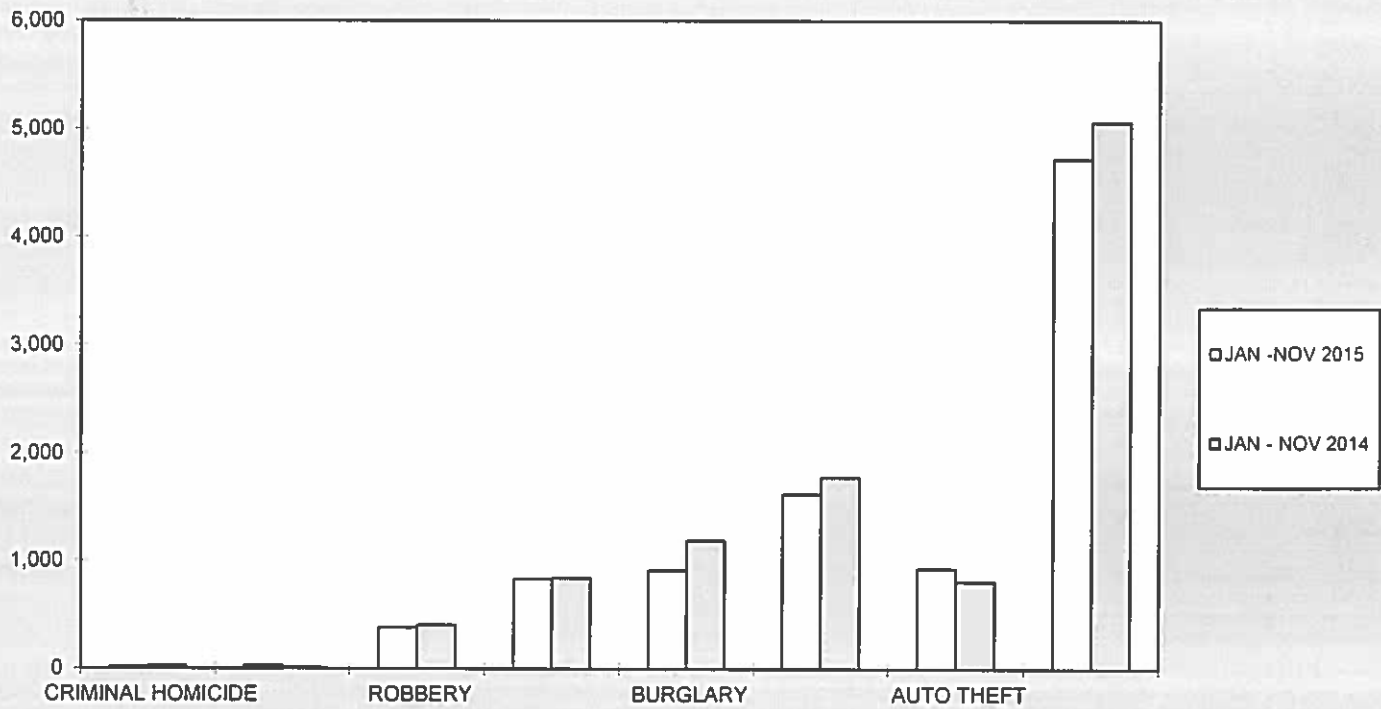

**2015
MONTHLY CRIME COMPARISON**

ZONE 4				
CRIME	NOV. 2015	NOV. 2014	# DIFFERENCE	% DIFFERENCE
CRIMINAL HOMICIDE	5	0	5	100%
RAPE	2	1	1	100%
ROBBERY	51	44	7	16%
AGG. ASSAULT	27	52	-25	-48%
BURGLARY	102	125	-23	-18%
RESIDENCE	90	113	-23	-20%
NON-RESIDENCE	12	12	0	0%
LARCENY	213	190	23	12%
POCKETPICKING	0	2	-2	-100%
PURSE SNATCHING	4	10	-6	-60%
SHOPLIFTING	21	32	-11	-34%
FROM MOTOR VEHICLES	124	83	41	49%
MOTOR VEH. PARTS/ACCESSORIES	20	20	0	0%
BICYCLES	1	0	1	100%
FROM BUILDINGS	17	17	0	0%
FROM COIN OPERATED MACHINES	0	0	0	0%
ALL OTHER	26	26	0	0%
AUTO THEFT	73	88	-15	-17%
TOTAL	473	500	-27	-5%

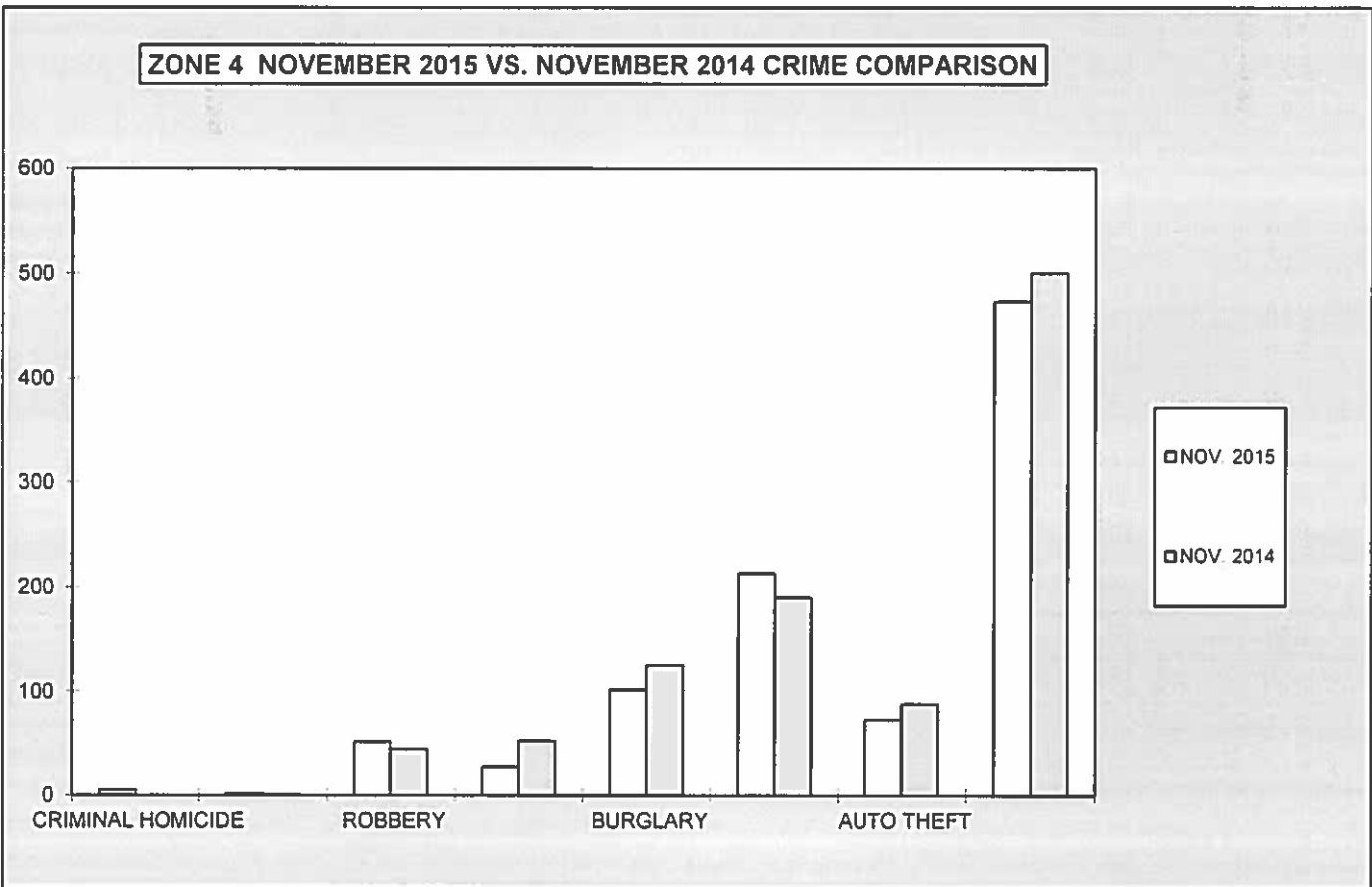

**2015
YEAR TO DATE CRIME COMPARISON**

ZONE 4

CRIME	JAN -NOV 2015	JAN -NOV 2014	# DIFFERENCE	% DIFFERENCE
CRIMINAL HOMICIDE	19	15	4	27%
RAPE	18	26	-8	-31%
ROBBERY	364	414	-50	-12%
AGG. ASSAULT	575	592	-17	-3%
BURGLARY	962	1,188	-226	-19%
RESIDENCE	854	1,061	-207	-20%
NON-RESIDENCE	108	127	-19	-15%
LARCENY	2,156	1,923	233	12%
POCKETPICKING	5	8	-3	-38%
PURSE SNATCHING	52	58	-6	-10%
SHOPLIFTING	325	356	-31	-9%
FROM MOTOR VEHICLES	1,036	738	298	40%
MOTOR VEH. PARTS/ACCESSORIES	201	165	36	22%
BICYCLES	18	13	5	38%
FROM BUILDINGS	169	233	-64	-27%
FROM COIN OPERATED MACHINES	2	3	-1	-33%
ALL OTHER	348	349	-1	0%
AUTO THEFT	888	842	46	5%
TOTAL	4,982	5,000	-18	0%

ZONE 4 YEAR TO DATE CRIME COMPARISON

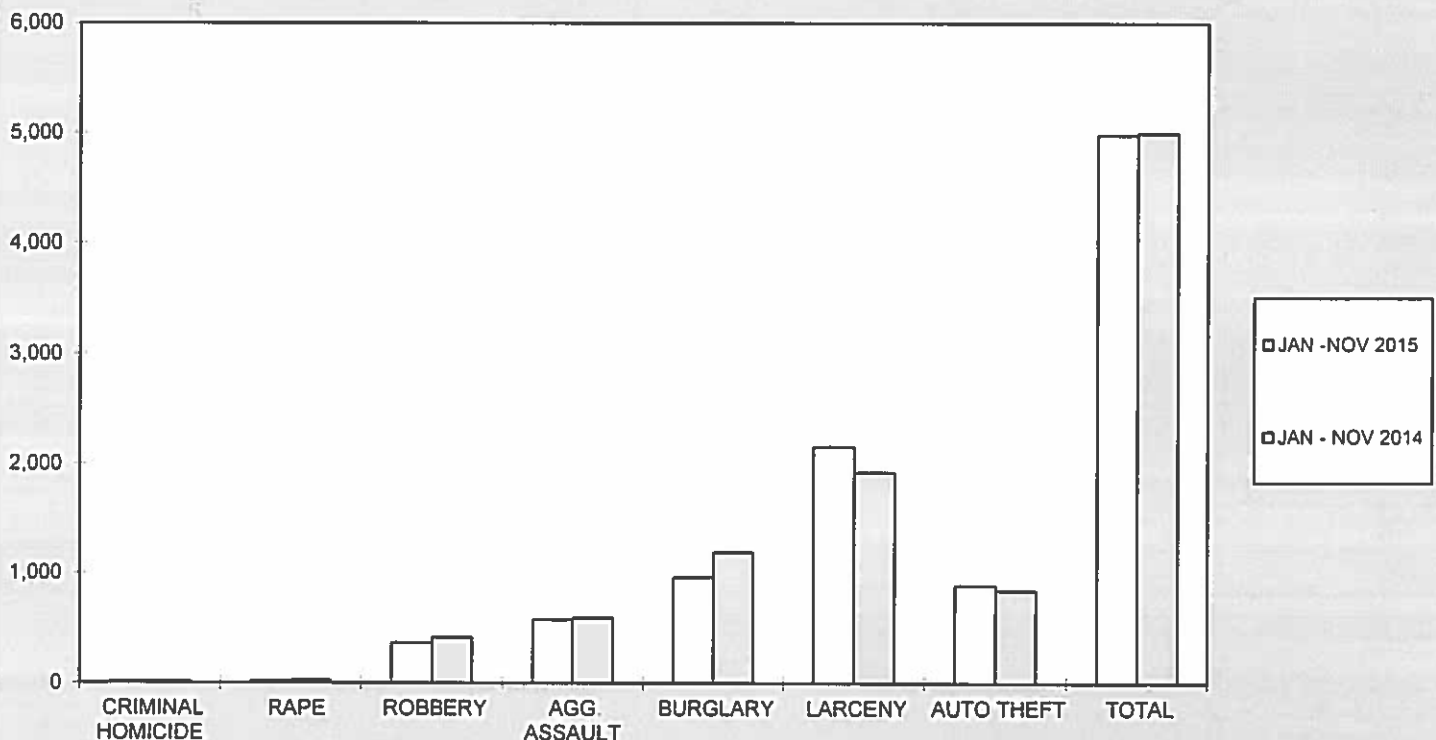

**2015
MONTHLY CRIME COMPARISON**

ZONE 5				
CRIME	NOV. 2015	NOV. 2014	# DIFFERENCE	% DIFFERENCE
CRIMINAL HOMICIDE	0	2	-2	-100%
RAPE	6	-2	8	400%
ROBBERY	26	38	-12	-32%
AGG. ASSAULT	13	27	-14	-52%
BURGLARY	22	24	-2	-8%
RESIDENCE	11	16	-5	-31%
NON-RESIDENCE	11	8	3	38%
LARCENY	280	359	-79	-22%
POCKETPICKING	-1	2	-3	-150%
PURSE SNATCHING	9	8	1	13%
SHOPLIFTING	26	32	-6	-19%
FROM MOTOR VEHICLES	177	200	-23	-12%
MOTOR VEH. PARTS/ACCESSORIES	9	29	-20	-69%
BICYCLES	3	2	1	50%
FROM BUILDINGS	26	48	-22	-46%
FROM COIN OPERATED MACHINES	1	0	1	100%
ALL OTHER	30	38	-8	-21%
AUTO THEFT	31	43	-12	-28%
TOTAL	378	491	-113	-23%

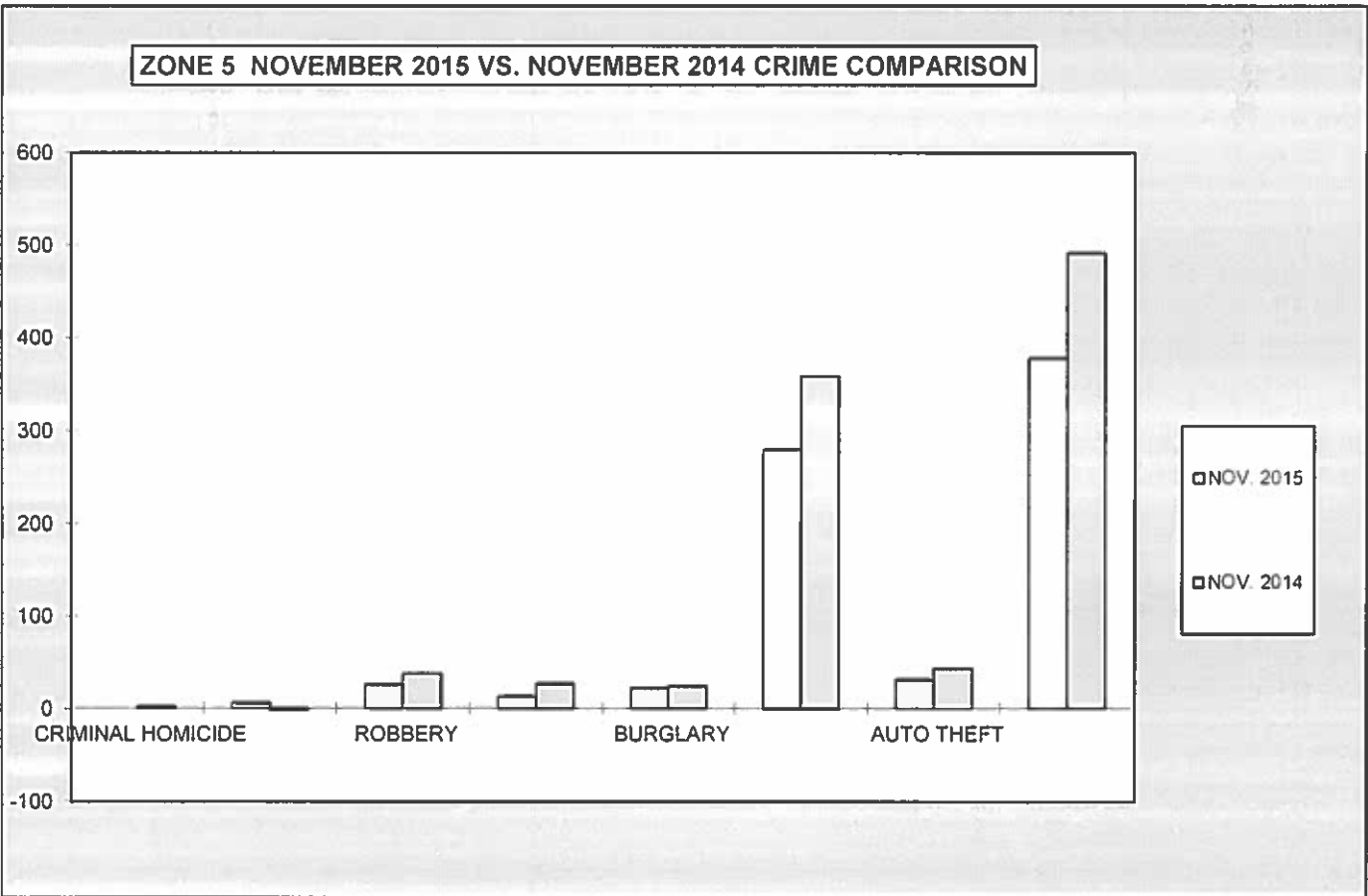

**2015
YEAR TO DATE CRIME COMPARISON**

ZONE 5

CRIME	JAN -NOV 2015	JAN -NOV 2014	# DIFFERENCE	% DIFFERENCE
CRIMINAL HOMICIDE	6	8	-2	-25%
RAPE	42	20	22	110%
ROBBERY	294	343	-49	-14%
AGG. ASSAULT	264	242	22	9%
BURGLARY	249	254	-5	-2%
RESIDENCE	165	148	17	11%
NON-RESIDENCE	84	106	-22	-21%
LARCENY	3,531	3,729	-198	-5%
POCKETPICKING	22	18	4	22%
PURSE SNATCHING	99	83	16	19%
SHOPLIFTING	271	379	-108	-28%
FROM MOTOR VEHICLES	2,103	2,229	-126	-6%
MOTOR VEH. PARTS/ACCESSORIES	161	211	-50	-24%
BICYCLES	93	96	-3	-3%
FROM BUILDINGS	398	397	1	0%
FROM COIN OPERATED MACHINES	3	1	2	200%
ALL OTHER	381	315	66	21%
AUTO THEFT	478	453	25	6%
TOTAL	4,864	5,049	-185	-4%

ZONE 5 YEAR TO DATE CRIME COMPARISON

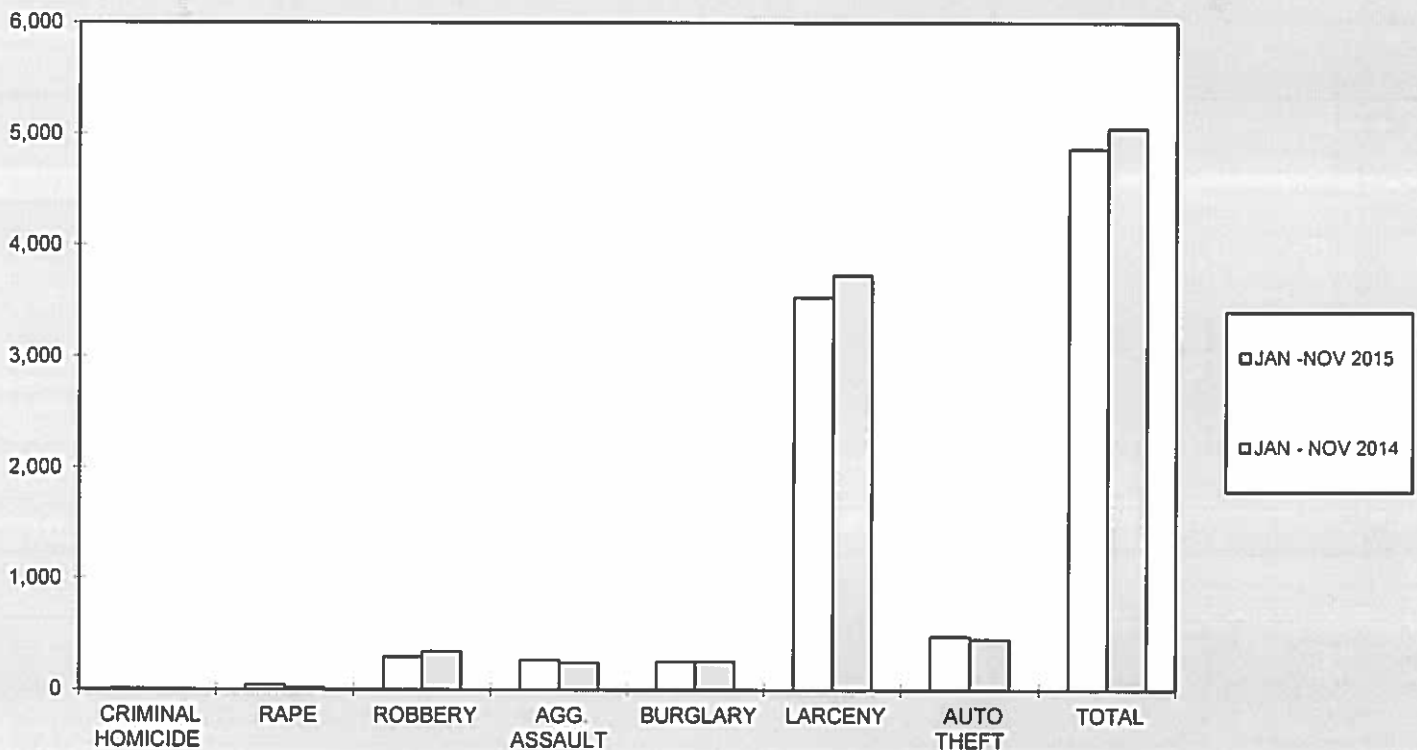

**2015
MONTHLY CRIME COMPARISON**

ZONE 6				
CRIME	NOV. 2015	NOV. 2014	# DIFFERENCE	% DIFFERENCE
CRIMINAL HOMICIDE	0	0	0	0%
RAPE	3	2	1	50%
ROBBERY	18	32	-14	-44%
AGG. ASSAULT	19	28	-9	-32%
BURGLARY	68	64	4	6%
RESIDENCE	50	59	-9	-15%
NON-RESIDENCE	18	5	13	260%
LARCENY	232	280	-48	-17%
POCKETPICKING	1	1	0	0%
PURSE SNATCHING	4	5	-1	-20%
SHOPLIFTING	29	46	-17	-37%
FROM MOTOR VEHICLES	126	161	-35	-22%
MOTOR VEH. PARTS/ACCESSORIES	12	9	3	33%
BICYCLES	9	7	2	29%
FROM BUILDINGS	20	21	-1	-5%
FROM COIN OPERATED MACHINES	0	0	0	0%
ALL OTHER	31	30	1	3%
AUTO THEFT	31	68	-37	-54%
TOTAL	371	474	-103	-22%

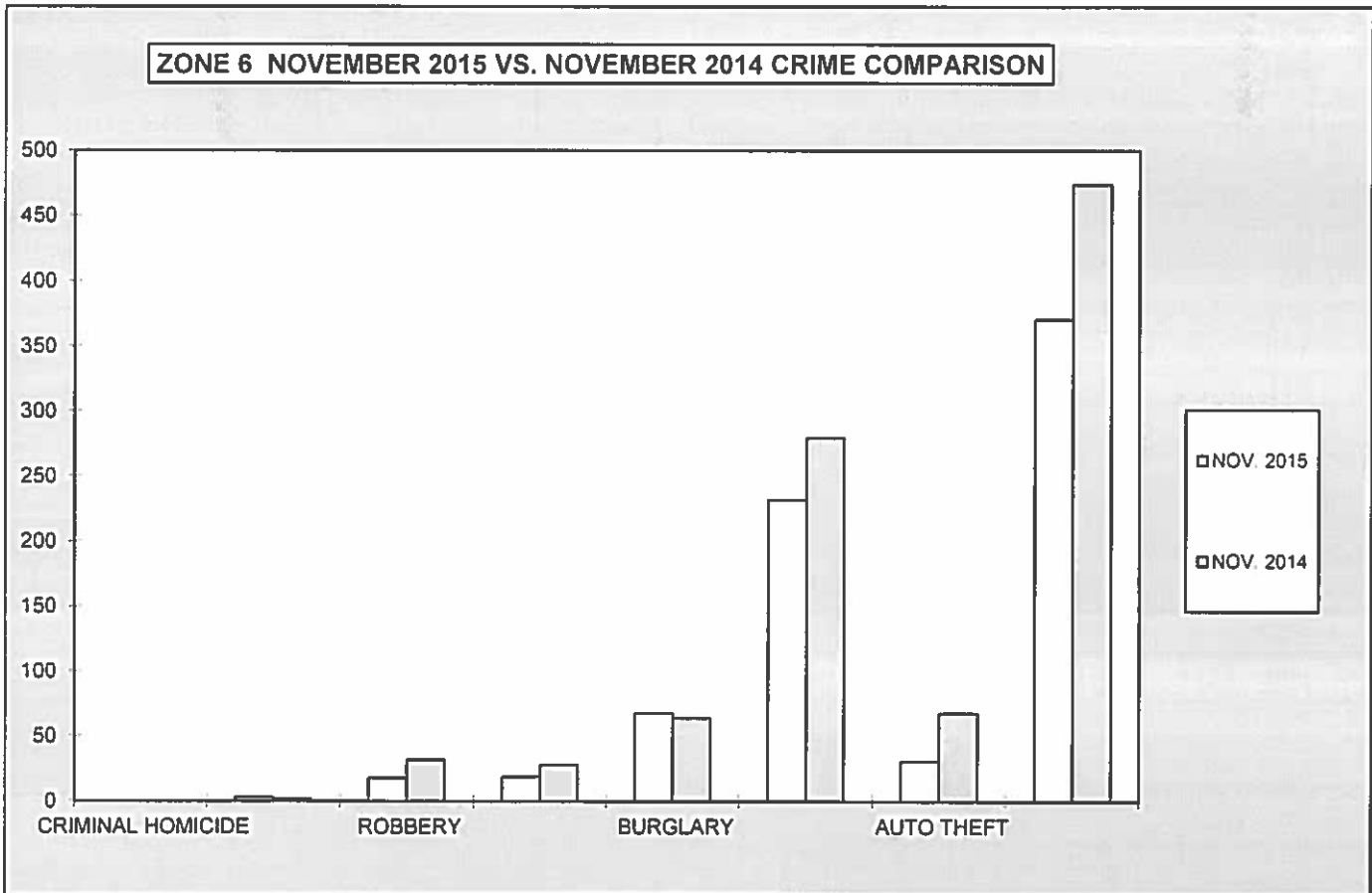

**2015
YEAR TO DATE CRIME COMPARISON**

ZONE 6

CRIME	JAN -NOV 2015	JAN -NOV 2014	# DIFFERENCE	% DIFFERENCE
CRIMINAL HOMICIDE	10	5	5	100%
RAPE	16	17	-1	-6%
ROBBERY	256	289	-33	-11%
AGG. ASSAULT	234	256	-22	-9%
BURGLARY	632	713	-81	-11%
RESIDENCE	517	591	-74	-13%
NON-RESIDENCE	115	122	-7	-6%
LARCENY	2,632	2,575	57	2%
POCKETPICKING	12	12	0	0%
PURSE SNATCHING	37	41	-4	-10%
SHOPLIFTING	380	403	-23	-6%
FROM MOTOR VEHICLES	1,519	1,433	86	6%
MOTOR VEH. PARTS/ACCESSORIES	121	135	-14	-10%
BICYCLES	85	81	4	5%
FROM BUILDINGS	186	208	-22	-11%
FROM COIN OPERATED MACHINES	3	5	-2	-40%
ALL OTHER	289	257	32	12%
AUTO THEFT	641	646	-5	-1%
TOTAL	4,421	4,501	-80	-2%

ZONE 6 YEAR TO DATE CRIME COMPARISON

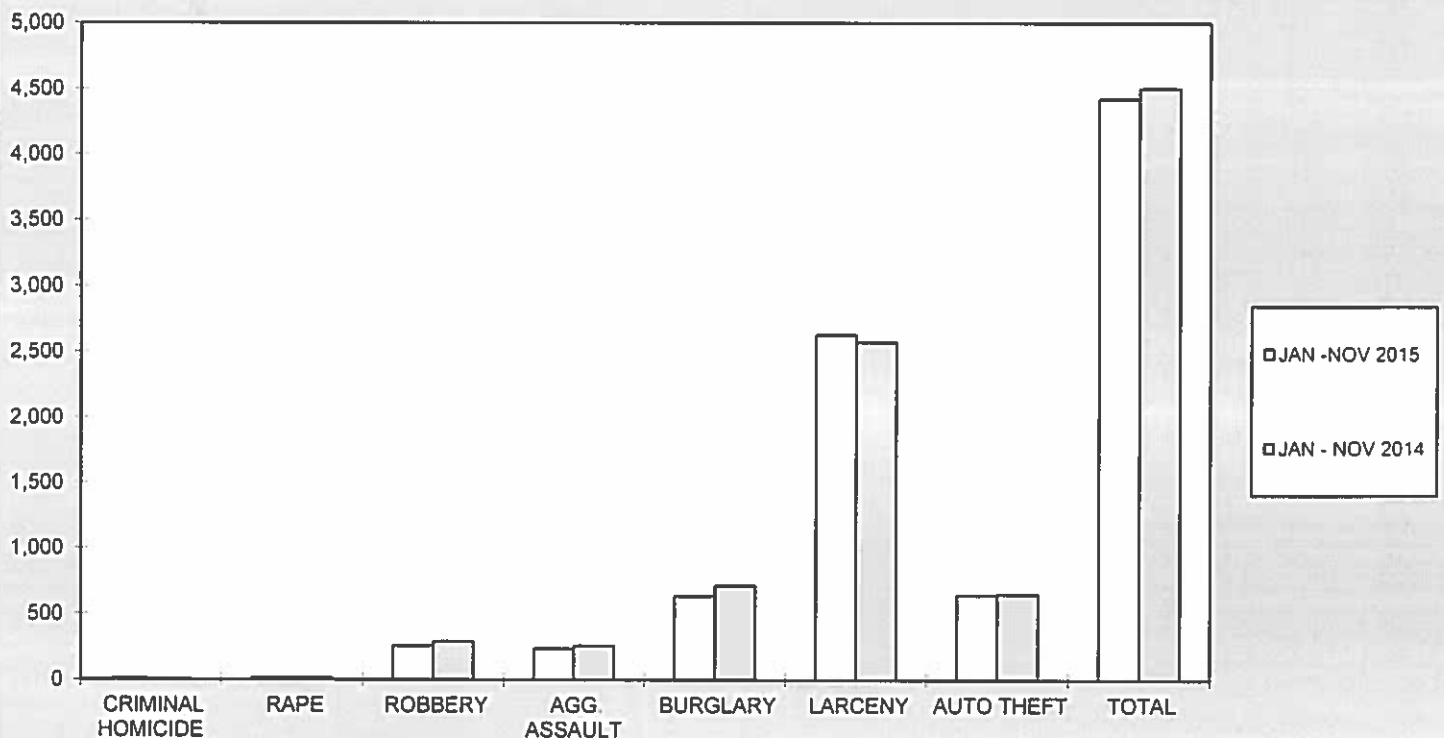

**2015
CRIME COMPARISON
CLEAR-UP RATE**

CRIME	FIRST 11 MONTHS 2015 ATLANTA CLEAR-UP RATE	NATIONAL AVERAGE CLEAR-UP RATE FOR CITIES 250,000 TO 499,999 *
CRIMINAL HOMICIDE	83%	57%
RAPE	47%	41%
ROBBERY	21%	25%
AGG. ASSAULT	49%	48%
BURGLARY	7%	11%
LARCENY	16%	19%
AUTO THEFT	6%	9%

* National Average for Cities 250,000 to 499,999 Based on Latest Annual (2014) FBI Uniform Crime Report

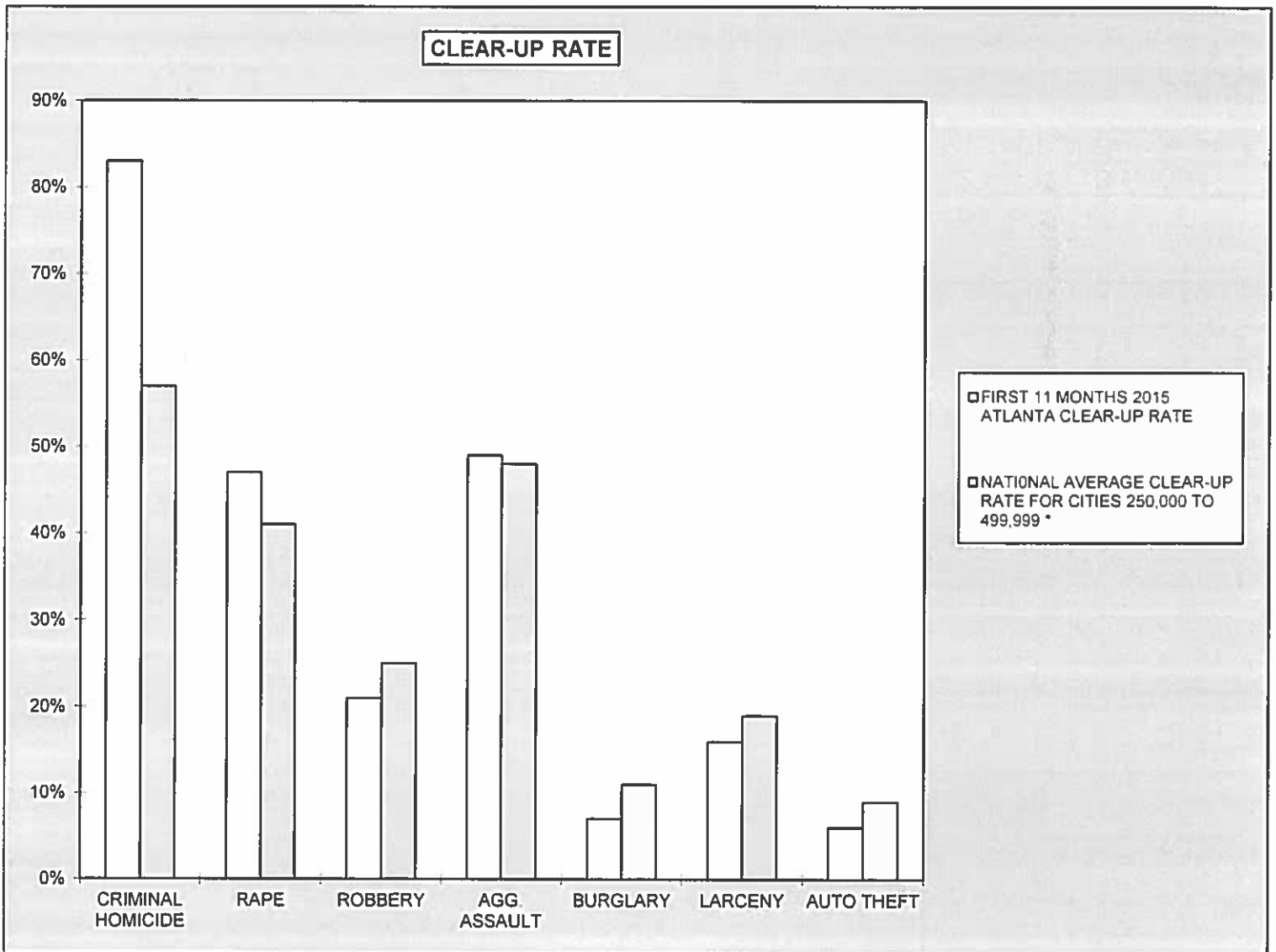

APD

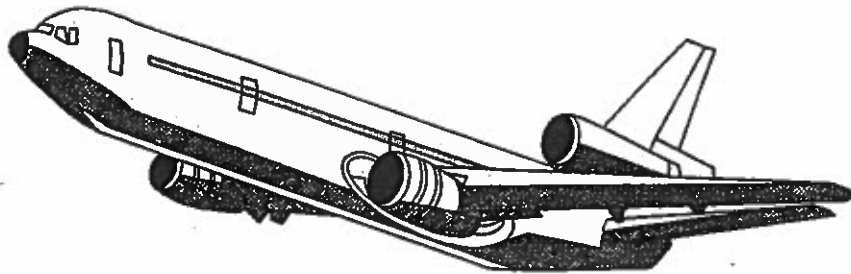

The Atlanta Airport
UNIFORM CRIME REPORTING



NOVEMBER 2015

SUPPORT SERVICES DIVISION
INFORMATION SERVICES SECTION

RETURN A - MONTHLY RETURN OF OFFENSES KNOWN TO THE POLICE

1-720b (Rev. 8-30-94)
OMB No. 1110-0001

This report is authorized by law Title 28, Section 534, U.S. Code. While you are not required to respond, your cooperation in forwarding this report by the 7th day after the close of the month to Uniform Crime Reports, Federal Bureau of Investigation, Washington, D.C. 20535, will assist in compiling comprehensive, accurate national crime figures on a timely basis.

1	2	3	4	5	6
CLASSIFICATION OF OFFENSES	OFFENSES REPORTED OR KNOWN TO POLICE (INCLUDE "UNFOUNDED" AND ATTEMPTS)	UNFOUNDED, I.E. FALSE OR BASELESS COMPLAINTS	NUMBER OF ACTUAL OFFENSES (COLUMN 2 MINUS COLUMN 3) INCLUDE ATTEMPTS	TOTAL OFFENSES CLEARED BY ARREST OR EXCEPTIONAL MEANS (INCLUDES COL. 6)	NUMBER OF CLEARANCES INVOLVING ONLY PERSONS UNDER 18 YEARS OF AGE
1. CRIMINAL HOMICIDE					
a. MURDER AND NONNEGLIGENT HOMICIDE	0	0	0	0	0
b. MANSLAUGHTER BY NEGLIGENCE					
2. FORCIBLE RAPE TOTAL					
a. Rape by Force	0	0	0	0	0
b. Attempts to commit Forcible Rape	0	0	0	0	0
3. ROBBERY TOTAL					
a. Firearm	0	0	0	0	0
b. Knife or Cutting Instrument	0	0	0	0	0
c. Other Dangerous Weapon	0	0	0	0	0
d. Strong-Arm (Hands, Fists, Feet, etc.)	0	0	0	0	0
4. ASSAULT TOTAL					
a. Firearm	3	0	3	2	0
b. Knife or cutting instrument	1	0	1	0	0
c. Other Dangerous Weapon	0	0	0	0	0
d. Strong-Arm	0	0	0	0	0
e. Other Assaults - Simple, Not Aggravated	2	0	2	2	0
5. BURGLARY TOTAL					
a. Forcible Entry	0	0	0	0	0
b. Unlawful Entry - No Force	0	0	0	0	0
c. Attempted Forcible Entry	0	0	0	0	0
6. LARCENY THEFT TOTAL (except Motor Vehicle Theft)					
	35	4	31	4	0
7. MOTOR VEHICLE THEFT TOTAL					
a. Autos	3	2	1	2	0
b. Trucks and Buses	0	0	0	0	0
c. Other Vehicles	0	0	0	0	0
GRAND TOTAL	41	6	35	8	0

CHECKING ANY OF THE APPROPRIATE BLOCKS BELOW WILL ELIMINATE YOUR NEED TO SUBMIT REPORTS WHEN THE VALUES ARE ZERO. THIS WILL ALSO AID THE NATIONAL PROGRAM IN ITS QUALITY CONTROL EFFORTS.

- NO SUPPLEMENTARY HOMICIDE REPORT SUBMITTED SINCE NO MURDERS, JUSTIFIABLE HOMICIDES, OR MANSLAUGHTER BY NEGLIGENCE OCCURRED IN THIS JURISDICTION DURING THE MONTH.
- NO SUPPLEMENT TO RETURN A REPORT SINCE NO CRIME OFFENSES OR RECOVERY OF PROPERTY REPORTED DURING THE MONTH.
- NO LAW ENFORCEMENT OFFICERS KILLED OR ASSAULTED REPORT SINCE NONE OF THE OFFICERS WERE ASSAULTED OR KILLED DURING THE MONTH.

- NO AGE, SEX, AND RACE OF PERSONS ARRESTED UNDER 18 YEARS OF AGE REPORT SINCE NO ARRESTS OF PERSONS WITHIN THIS AGE GROUP.
- NO AGE, SEX, AND RACE OF PERSONS ARRESTED 18 YEARS OF AGE AND OVER REPORT SINCE NO ARRESTS OF PERSONS WITHIN THIS AGE GROUP.
- NO MONTHLY RETURN OF ARSON OFFENSES KNOWN TO LAW ENFORCEMENT REPORT SINCE NO ARSONS OCCURRED.

DO NOT USE THIS SPACE

INITIALS

RECORDED

EDITED

ENTERED

ADJUSTED

CORRECTED

* TOTALS INCLUDE PREVIOUS OFFENSES

NOVEMBER 2015

Month and Year of Report

GA 060240X

Agency Identifier

DECEMBER 14, 2015

Date

ATLANTA AIRPORT POLICE - GEORGIA

Agency and State

LIEUTENANT

Title

CHIEF

Chief, Commissioner, Sheriff, or Superintendent

PROPERTY STOLEN BY CLASSIFICATION

CLASSIFICATION	DATA ENTRY	Number of Actual Offenses (Column 4 Return A)	Monetary Value of Property Stolen
1. MURDER AND NONNEGLIGENT MANSLAUGHTER	12	0	0.00
2. FORCIBLE RAPE	20	0	0.00
3. ROBBERY			
(a) HIGHWAY (streets, alleys, etc.)	31	0	0.00
(b) COMMERCIAL HOUSE (except c, d, and f)	32	0	0.00
(c) GAS OR SERVICE STATION	33	0	0.00
(d) CONVENIENCE STORE	34	0	0.00
(e) RESIDENCE (anywhere on premises)	35	0	0.00
(f) BANK	36	0	0.00
(g) MISCELLANEOUS	37	0	0.00
TOTAL ROBBERY	30	0	\$ 0.00
5. BURGLARY - BREAKING OR ENTERING			
(a) RESIDENCE (dwelling)			
(1) NIGHT (6 p.m. - 6 a.m.)	51	0	0.00
(2) DAY (6 a.m. - 6 p.m.)	52	0	0.00
(3) UNKNOWN	53	0	0.00
(b) NON-RESIDENCE (store, office, etc.)			
(1) NIGHT (6 p.m. - 6 a.m.)	54	0	0.00
(2) DAY (6 a.m. - 6 p.m.)	55	0	0.00
(3) UNKNOWN	56	0	0.00
TOTAL BURGLARY	50	0	\$ 0.00
6. LARCENY - THEFT (Except Motor Vehicle Theft)			
(a) \$500 AND OVER	61	13	25,237.00
(b) \$50 TO \$200	62	2	144.00
(c) UNDER \$50	63	16	92.00
TOTAL LARCENY (Same as Item 6X)	60	31	\$ 25,473.00
7. MOTOR VEHICLE THEFT (Include Alleged Joy Ride)	70	1	28,999.00
GRAND TOTAL - ALL ITEMS	77		\$ 54,472.00
ADDITIONAL ANALYSIS OF LARCENY AND MOTOR VEHICLE THEFT			
6X. NATURE OF LARCENIES UNDER ITEM 6			
(a) POCKET-PICKING	81	-1	-300.00
(b) PURSE-SNATCHING	82	0	0.00
(c) SHOPLIFTING	83	3	34.00
(d) FROM MOTOR VEHICLES (except e)	84	6	3,892.00
(e) MOTOR VEHICLE PARTS AND ACCESSORIES	85	1	20.00
(f) BICYCLES	86	0	0.00
(g) FROM BUILDING (except c and h)	87	10	13,574.00
(h) FROM ANY COIN-OPERATED MACHINES (parking meters, etc.)	88	0	0.00
(i) ALL OTHER	89	12	8,253.00
TOTAL LARCENIES (Same as Item 6)	80	31	\$ 25,473.00
7X. MOTOR VEHICLES RECOVERED			
(a) STOLEN LOCALLY AND RECOVERED LOCALLY	91	1	
(b) STOLEN LOCALLY AND RECOVERED BY OTHER JURISDICTIONS	92	0	
(c) TOTAL LOCALLY STOLEN MOTOR VEHICLES RECOVERED (a & b)	93	1	
(d) STOLEN IN OTHER JURISDICTIONS AND RECOVERED LOCALLY	90	4	

SUPPLEMENT TO RETURN A
MONTHLY RETURN OF OFFENSES KNOWN TO THE POLICE

1-706 (Rev.8-30-94)
Form Approved
OMB No. 1110-0007

This report is authorized by law, Title 28, Section 534, U. S. Code. While you are not required to respond, your cooperation in submitting this report with the Return A will assist the FBI in compiling comprehensive, accurate figures on a timely basis.

This form deals with the nature of crime and the monetary value of property stolen and recovered. The total offenses recorded on the form should be the same as the number of actual offenses listed in Column 4 of the Return A for each crime class. Include attempted crimes on this form, but do not include unfounded offenses. If you cannot complete the report in all areas, please record as much information as is available. Tally sheets will be sent upon request.

PROPERTY BY TYPE AND VALUE

Type of Property (1)	Data Entry	Monetary Value of Property Stolen in Your Jurisdiction	
		Stolen (2)	Recovered (3)
(A) Currency, Notes, Etc.	01	\$ 3,766.00	\$ 0.00
(B) Jewelry and Precious Metals	02	3,105.00	0.00
(C) Clothing and Furs	03	232.00	0.00
(D) Locally Stolen Motor Vehicles	04	28,999.00	25,000.00
(E) Office Equipment	05	0.00	0.00
(F) Televisions, Radios, Stereos, Etc.	06	13,729.00	0.00
(G) Firearms	07	800.00	0.00
(H) Household Goods	08	34.00	0.00
(I) Consumable Goods	09	0.00	0.00
(J) Livestock	10	0.00	0.00
(K) Miscellaneous	11	3,807.00	0.00
TOTAL	00	\$ 54,472.00	\$ 25,000.00

The total of this column should agree with the Grand Total (DATA ENTRY 77) shown on page 2.

Include in this column all property recovered even though stolen in prior months. The above is an accounting for only that property stolen in your jurisdiction. This will include property recovered for you by other jurisdictions, but not property you recover for them.

DATE DECEMBER 14, 2015
 PREPARED BY *[Signature]* TITLE LIEUTENANT
[Signature] CHIEF
 CHIEF, COMMISSIONER, SHERIFF OR SUPERINTENDENT

NOVEMBER 2015 Month and Year of Report GA 060240X Agency Identifier

ATLANTA AIRPORT POLICE - GEORGIA
 Agency and State

ATLANTA AIRPORT POLICE
AGE, SEX, AND RACE OF PERSONS ARRESTED
17 YEARS OF AGE AND OVER

CLASSIFICATION OF OFFENSES	SEX	AGE OF PERSON ARRESTED											TOTAL	RACE					ETHNIC																										
		17	18	19	20	21	22	23	24	29	34	39		44	49	54	59	64		65 UP	White	Black	Native Amer	Asian/Pacific	Whl. Hispanic	Bkck Hispanic																			
Murder/Nonnegligent Manslaughter	M																									0																			
	F																											0																	
Manslaughter by Negligence	M																										0																		
	F																										0																		
Forcible Rape	M																									0																			
	F																									0																			
Robbery	M																								0																				
	F																								0																				
Aggravated Assault	M																							0																					
	F																							0																					
Burglary- Breaking or Entering	M																						0																						
	F																						0																						
Larceny - Theft (except Motor Vehicle Theft)	M										1												3																						
	F																							4																					
Motor Vehicle Theft	M																						0																						
	F																							0																					
Other Assaults	M																						1																						
	F																							0																					
Arson	M																																												
	F																							0																					
Forgery and Counterfeiting	M																						0																						
	F																							0																					
Fraud	M																						0																						
	F																							0																					
Embezzlement	M																						0																						
	F																							0																					
Stolen Property; Buying, Receiving, Possessing	M																						0																						
	F																							0																					
Vandalism	M																						1																						
	F																							0																					
Weapons	M																						1																						
	F																							2																					

ATLANTA AIRPORT POLICE
AGE, SEX, AND RACE OF PERSONS ARRESTED
17 YEARS OF AGE AND OVER

CLASSIFICATION OF OFFENSES	SEX	AGE OF PERSON ARRESTED												RACE				ETHNIC		TOTAL					
		17	18	19	20	21	22	23	24 29	30 34	35 39	40 44	45 49	50 54	55 59	60 64	65 UP	White	Black		Native Amer.	Asian/Pacific	Whi. Hispanic	Bkck Hispanic	
16 Prostitution and Commercialized Vice	M																							0	
	F																							0	
17 Sex Offenses (except Rape and Prostitution)	M																							0	
	F																							0	
18 Drug Abuse Violations Grand Total	M	0	0	0	0	0	0	0	0	0	0	1	0	0	0	0	1	1	0	0	0	0	0	1	1
	F	0	0	0	0	0	0	0	0	0	0	0	1	0	0	0	0	0	0	0	0	0	0	1	0
180 (1) Sale/Manufacturing Subtotal	M	0	0	0	0	0	0	0	0	0	0	0	0	0	0	0	0	0	0	0	0	0	0	0	0
	F	0	0	0	0	0	0	0	0	0	0	0	0	0	0	0	0	0	0	0	0	0	0	0	0
a Opium or Cocaine and their derivatives	M																							0	
	F																							0	
b Marijuana	M																							0	
	F																							0	
c Synthetic Narcotics	M																							0	
	F																							0	
d Other Dangerous Non- Narcotic Drugs	M																							0	
	F																							0	
185 (2) Possession Subtotal	M	0	0	0	0	0	0	0	0	0	0	0	0	0	0	0	0	0	0	0	0	0	0	1	1
	F	0	0	0	0	0	0	0	0	0	0	0	1	0	0	0	0	0	0	0	0	0	0	1	0
e Opium or Cocaine and their derivatives	M																							0	
	F																							0	
f Marijuana	M																							1	
	F																							1	
9 Synthetic Narcotics	M																							0	
	F																							0	
h Other Dangerous Non- Narcotic Drugs	M																							0	
	F																							0	
19 Gambling	M	0	0	0	0	0	0	0	0	0	0	0	0	0	0	0	0	0	0	0	0	0	0	0	0
	F	0	0	0	0	0	0	0	0	0	0	0	0	0	0	0	0	0	0	0	0	0	0	0	0
a Bookmaking	M																							0	
	F																							0	
b Numbers and Lottery	M																							0	
	F																							0	

ATLANTA AIRPORT POLICE
 AGE, SEX, AND RACE OF PERSONS ARRESTED
 17 YEARS OF AGE AND OVER

MONTH NOVEMBER

YEAR 2015

CLASSIFICATION OF OFFENSES	SEX	AGE OF PERSON ARRESTED										TOTAL	RACE				ETHNIC													
		17	18	19	20	21	22	23	24	30	35		40	45	50	55	60	65	White	Black	Native Amer.	Asian/Pacific	Whi. Hispanic	Black Hispanic						
All Other Gambling	M																													
	F																													
Offenses Against Family And Children	M																													
	F																													
Driving Under the Influence	M																													
	F																													
Liquor Laws	M																													
	F																													
Drunkenness	M																1													
	F																													
Disorderly Conduct	M																													
	F								1																					
Vagrancy	M																													
	F																													
All Other Offenses (except Traffic)	M																	2	4	3	5	4	5	6	4	4				
	F																													
Suspicion	M																													
	F																													
TOTAL		0	0	0	0	0	1	0	1	0	1	3	4	4	4	8	6	10	8	4	4	4	4	53	13	39	0	1	0	0

NOVEMBER 2015
 Month and Year of Report

GA 060240X
 Agency Identifier

DECEMBER 14, 2015
 Date

ATLANTA AIRPORT POLICE - GEORGIA
 Agency and State

Prepared By *[Signature]* LIEUTENANT
 Title
[Signature] CHIEF
 Chief, Commissioner, Sheriff, or Superintendent

ATLANTA AIRPORT POLICE
AGE, SEX, AND RACE OF PERSONS ARRESTED
16 YEARS OF AGE AND UNDER

MONTH NOVEMBER

YEAR 2015

CLASSIFICATION OF OFFENSES	SEX	AGE					TOTAL	RACE					ETHNIC		
		09	1012	1314	15	16		White	Black	Native Amer.	Asian/Pacific	Whl. Hispanic	Bck Hispanic		
Murder/Nonnegligent Manslaughter	M						0								
	F						0								
Manslaughter by Negligence	M						0								
	F						0								
Forcible Rape	M						0								
	F						0								
Robbery	M						0								
	F						0								
Aggravated Assault	M						0								
	F						0								
Burglary - Breaking or Entering	M						0								
	F						0								
Larceny - Theft (except Motor Vehicle Theft)	M						0								
	F						0								
Motor Vehicle Theft	M						0								
	F						0								
Other Assaults	M						0								
	F						0								
Arson	M						0								
	F						0								
Forgery and Counterfeiting	M						0								
	F						0								
Fraud	M						0								
	F						0								
Embezzlement	M						0								
	F						0								
Stolen Property; Buying, Receiving, Possessing	M						0								
	F						0								
Vandalism	M						0								
	F						0								
Weapons	M						0								
	F						0								
Prostitution and Commercialized Vice	M						0								
	F						0								

ATLANTA AIRPORT POLICE
AGE, SEX, AND RACE OF PERSONS ARRESTED
16 YEARS OF AGE AND UNDER

MONTH NOVEMBER

YEAR 2015

CLASSIFICATION OF OFFENSES	SEX	AGE					RACE				ETHNIC				
		10-12		13-14		15	16	TOTAL	White	Black	Native Amer.	Asian/Pacific	Whi. Hispanic	Blk Hispanic	
		09	10	11	12	13	14	15	16	White	Black	Native Amer.	Asian/Pacific	Whi. Hispanic	Blk Hispanic
17 Sex Offenses (except Rape and Prostitution)	M														
	F														
18 Drug Abuse Violations	M	0	0	0	0	0	0	0	0	0	0	0	0	0	0
	F	0	0	0	0	0	0	0	0	0	0	0	0	0	0
180 Grand Total	M	0	0	0	0	0	0	0	0	0	0	0	0	0	0
	F	0	0	0	0	0	0	0	0	0	0	0	0	0	0
a Opium or Cocaine and their Derivatives	M														
	F														
b Marijuana	M														
	F														
c Synthetic Narcotics	M														
	F														
d Other Dangerous Non-Narcotic Drugs	M														
	F														
185 Subtotal	M	0	0	0	0	0	0	0	0	0	0	0	0	0	0
	F	0	0	0	0	0	0	0	0	0	0	0	0	0	0
e Opium or Cocaine and their Derivatives	M														
	F														
f Marijuana	M														
	F														
g Synthetic Narcotics	M														
	F														
h Other Dangerous Non-Narcotic Drugs	M														
	F														
19 Total	M	0	0	0	0	0	0	0	0	0	0	0	0	0	0
	F	0	0	0	0	0	0	0	0	0	0	0	0	0	0
a Bookmaking	M														
	F														
b Numbers and Lottery	M														
	F														
c All Other Gambling	M														
	F														
20 Offenses Against Family and Children	M														
	F														

ATLANTA AIRPORT POLICE
AGE, SEX, AND RACE OF PERSONS ARRESTED
16 YEARS OF AGE AND UNDER

MONTH NOVEMBER

YEAR 2015

CLASSIFICATION OF OFFENSES	SEX	AGE						RACE				ETHNIC							
		0 9		10 12		13 14		15		16		TOTAL	White	Black	Native Amer.	Asian/Pacific	Wht. Hispanic	Blck Hispanic	
Driving Under the Influence	M																		
	F																		
Liquor Laws	M																		
	F																		
Drunkenness	M																		
	F																		
Disorderly Conduct	M																		
	F																		
Vagrancy	M																		
	F																		
All Other Offenses (except Traffic)	M																		
	F																		
Suspicion	M																		
	F																		
Curfew and Loitering	M																		
	F																		
Run-Aways	M																		
	F																		
Total		0	0	0	0	0	0	0	0	0	0	0	0	0	0	0	0	0	0

NOVEMBER 2015

Month and Year of Report

GA 060240X

Agency Identifier

DECEMBER 14, 2015

Date

ATLANTA AIRPORT POLICE - GEORGIA
Agency and State

Prepared By [Signature] LIEUTENANT

[Signature] CHIEF
Chief, Commissioner, Sheriff, or Superintendent

2015
ATLANTA AIRPORT
MONTHLY CRIME COMPARISON

CRIME	NOV. 2015	NOV. 2014	# DIFFERENCE	% DIFFERENCE
CRIMINAL HOMICIDE	0	0	0	0%
RAPE	0	0	0	0%
ROBBERY	0	0	0	0%
AGG. ASSAULT	1	0	1	100%
BURGLARY	0	0	0	0%
RESIDENCE	0	0	0	0%
NON-RESIDENCE	0	0	0	0%
LARCENY	31	27	4	15%
POCKETPICKING	-1	1	-2	-200%
PURSE SNATCHING	0	0	0	0%
SHOPLIFTING	3	3	0	0%
FROM MOTOR VEHICLES	6	3	3	100%
MOTOR VEH. PARTS/ACCESSORIES	1	1	0	0%
BICYCLES	0	0	0	0%
FROM BUILDINGS	10	15	-5	-33%
FROM COIN OPERATED MACHINES	0	0	0	0%
ALL OTHER	12	4	8	200%
AUTO THEFT	1	3	-2	-67%
TOTAL	33	30	3	10%

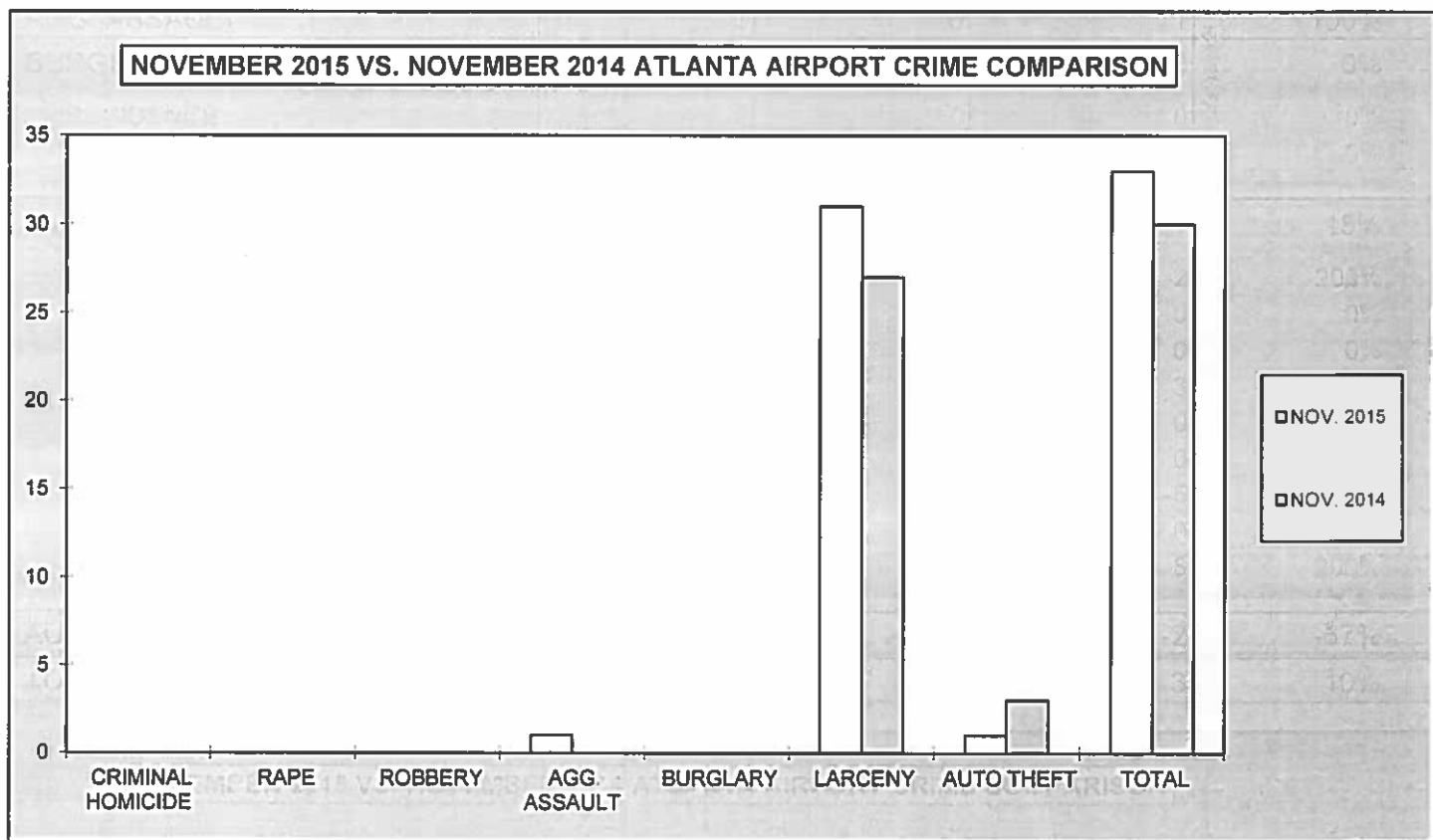

**2015
ATLANTA AIRPORT
YEAR TO DATE CRIME COMPARISON**

FIRST 11 MONTHS				
CRIME	JAN. - NOV. 2015	JAN. - NOV. 2014	# DIFFERENCE	% DIFFERENCE
CRIMINAL HOMICIDE	0	0	0	0%
RAPE	0	1	-1	-100%
ROBBERY	0	2	-2	-100%
AGG. ASSAULT	11	3	8	267%
BURGLARY	0	4	-4	-100%
RESIDENCE	0	0	0	0%
NON-RESIDENCE	0	4	-4	-100%
LARCENY	287	253	34	13%
POCKETPICKING	3	7	-4	-57%
PURSE SNATCHING	0	0	0	0%
SHOPLIFTING	19	17	2	12%
FROM MOTOR VEHICLES	40	41	-1	-2%
MOTOR VEH. PARTS/ACCESSORIES	14	11	3	27%
BICYCLES	2	1	1	100%
FROM BUILDINGS	98	86	12	14%
FROM COIN OPERATED MACHINES	0	0	0	0%
ALL OTHER	111	90	21	23%
AUTO THEFT	51	59	-8	-14%
TOTAL	349	322	27	8%

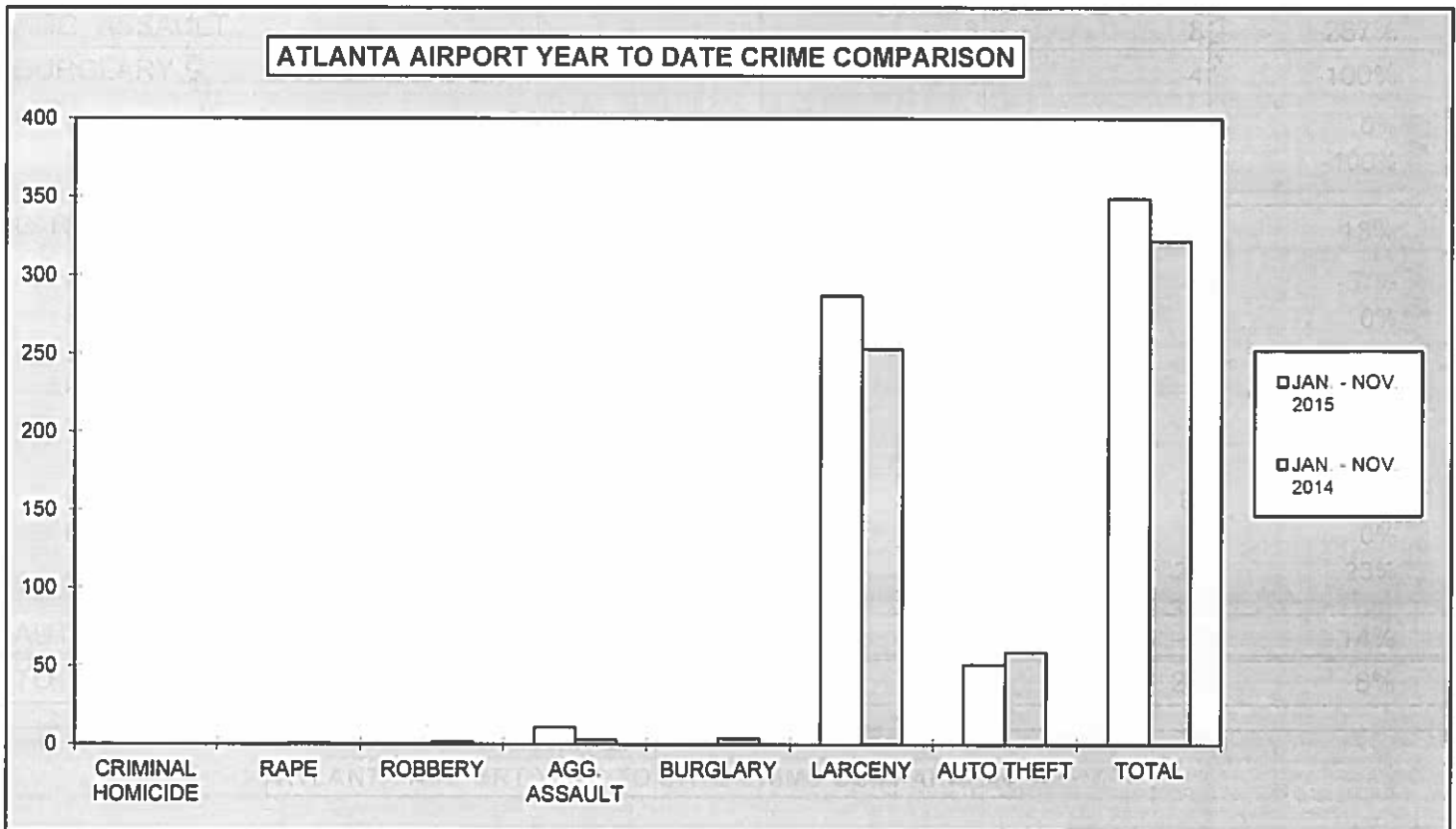

**2015
ATLANTA AIRPORT
ARREST COMPARISON**

NOVEMBER ARREST COMPARISON					
CRIME	NOV. 2015	NOV. 2014	# DIFFERENCE	% DIFFERENCE	
CRIMINAL HOMICIDE	0	0	0	0%	
RAPE	0	0	0	0%	
ROBBERY	0	0	0	0%	
AGG. ASSAULT	0	0	0	0%	
BURGLARY	0	0	0	0%	
LARCENY	4	2	2	100%	
AUTO THEFT	0	0	0	0%	
TOTAL	4	2	2	100%	

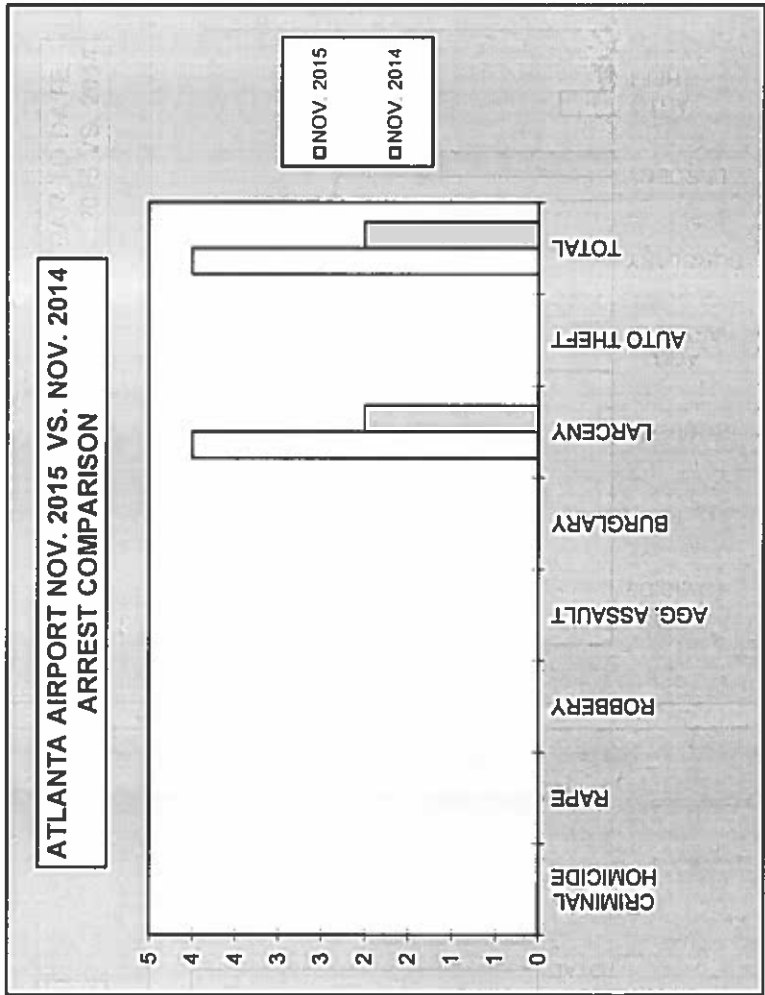

FIRST 11 MONTHS ARREST COMPARISON					
CRIME	2015 JAN. - NOV.	2014 JAN. - NOV.	# DIFFERENCE	% DIFFERENCE	
CRIMINAL HOMICIDE	0	0	0	0%	
RAPE	0	0	0	0%	
ROBBERY	0	1	-1	-100%	
AGG. ASSAULT	6	3	3	100%	
BURGLARY	0	0	0	0%	
LARCENY	21	13	8	62%	
AUTO THEFT	4	1	3	300%	
TOTAL	31	18	13	72%	

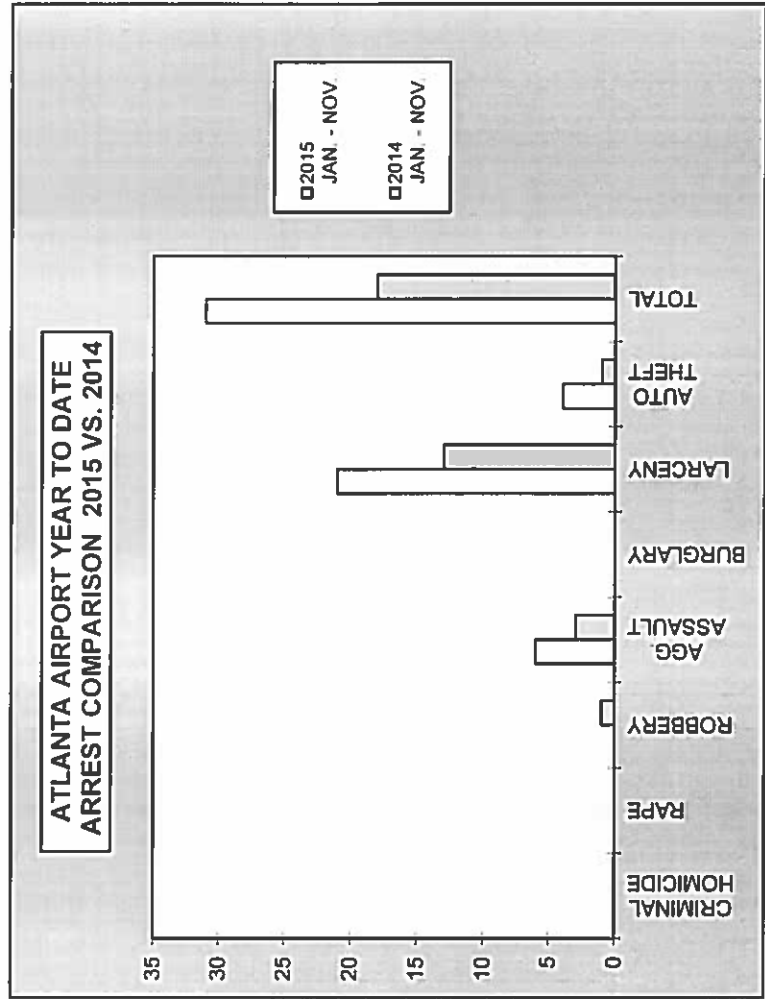

**2015
ATLANTA AIRPORT
CLEAR-UP RATE**

CRIME	ATLANTA AIRPORT NOV. 2015 CLEAR-UP RATE	ATLANTA AIRPORT NOV. 2014 CLEAR-UP RATE
CRIMINAL HOMICIDE	0%	0%
RAPE	0%	0%
ROBBERY	0%	0%
AGG. ASSAULT	0%	0%
BURGLARY	0%	0%
LARCENY	13%	7%
AUTO THEFT	200%	0%

